ANDOVER TOWNSMAN

Our 99th Year
Issue No. 7

ANDOVER, MASSACHUSETTS
OCTOBER 31, 1985

(Copyright - 1985 Andover Publishing Company)

PRICE 35 CENTS
96 PAGES

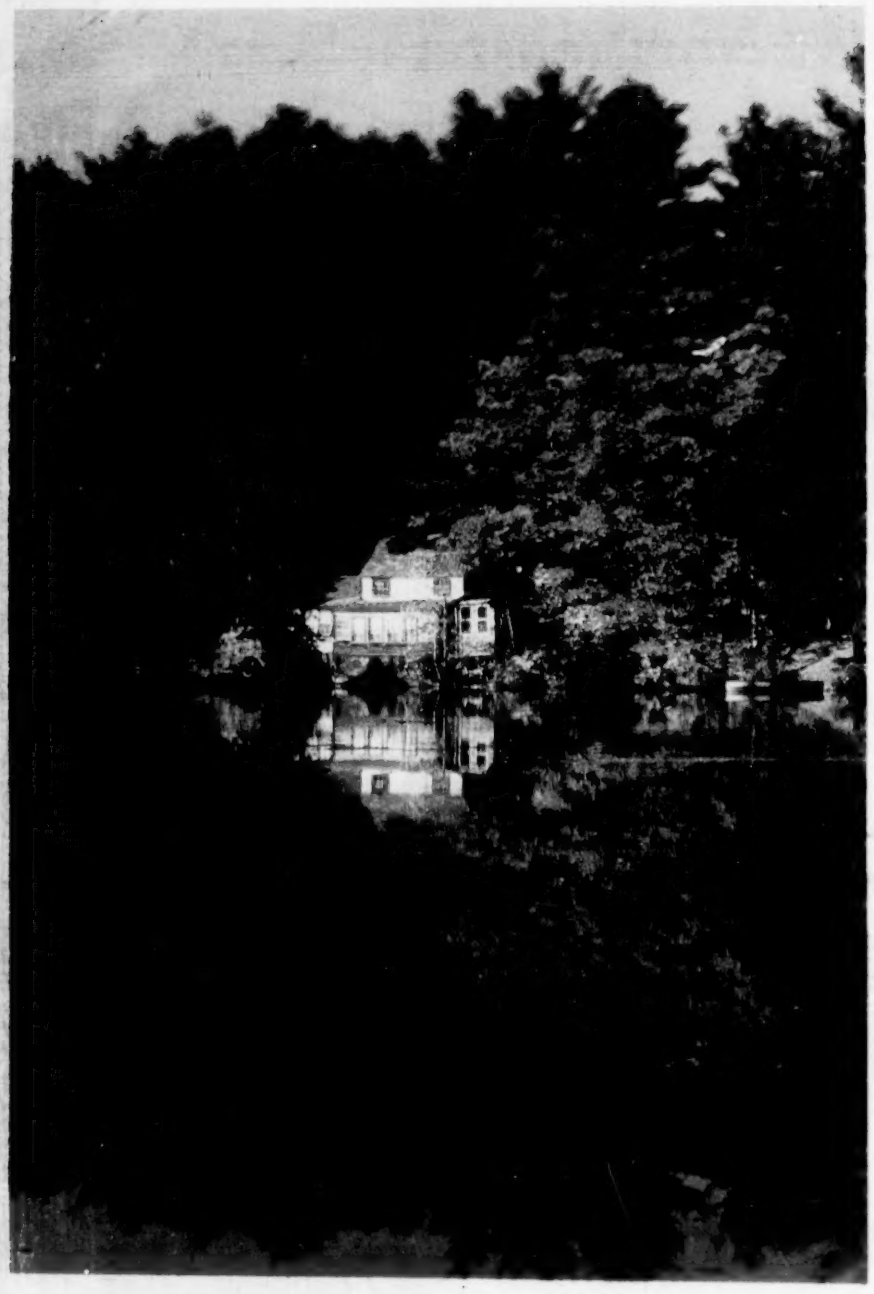

Autumn Reflections

Nature's autumnal artwork is reflected in the placid waters of Foster's Pond on a lazy Sunday afternoon.

Townsman Photo by Carl Russo

Summer School To Be Among Budget Considerations

By Lisa Waterman

Personnel considerations, repairs for the town schools, computor applications and summer school were some of the items proposed by Supt. Kenneth R. Seifert for the upcoming fiscal year budget for the School Committee during Tuesday's school committee meeting.

"We should begin to consider new personnel for areas, such as the speech department, for example, staff and curriculum development and department assistance and coordination on the secondary school level, as we begin to look at the items for this year's school proposals," Supt. Seifert said.

Some of the considerations for school repairs centered on the need for repairs in the South School and the ventilation problems in the high school.

The reinstatement of a summer school program was proposed by Supt. Seifert for this year's school budget.

"Summer school was dropped because of budget considerations almost ten years ago. Maybe this is the time to reconsider beginning the program again for this year's budget," Supt. Seifert told the committee.

"The costs of a summer school program, the revenues that it would bring, the self supporting type of basis and budget implications, should be considered when we are considering instituting a summer school program," School Committee member Richard E. Neal informed Supt. Seifert.

The issue of users fees for sports and extra curricular activities was addressed by Neal.

"I think the issue of users fees should be re-examined," Neal said. "Cost revenue and administration of the program should be looked into."

Space considerations and additional classrooms (primarily in the second and third grade elementary levels) was proposed for budget considerations by School Committee Chairman Donald W. Robb.

"We have to have a specific plan regarding additional classrooms and how we should use the space available that we have right now," School Committee member Susan T. Poore said. "We don't want it to mushroom and add on sixteen classrooms that we may not need."

The question of equity in regard to the addition of classrooms, was questioned by Robb.

"We don't want some schools to have adequate art and music facilities, for example, and another school with a teacher pushing a piano down the hallway," Robb said.

The question of school equipment replacement was proposed by Neal.

"We have to look at how much money is being expended to replace equipment," Neal said. "Equipment and replacement may be getting short shrift, a lot of the equipment is not being replaced. I have a vision of everything

(Continued on Page 96)

Raytheon Worker Saves Youngsters

By Susan K. O'Neill

Two Andover children escaped injury in a fire that gutted the second floor of their Lowell Street home last Friday night, thanks to the actions of an off-duty Tyngsboro fireman.

On his supper break from working overtime at Raytheon, Reginald Dove of Tyngsboro passed the house of Frederick and Florence Yunggebauer, at 386 Lowell St., and saw smoke emanating from the second floor. "I knew they weren't supposed to be burning leaves in Andover, or anything like that," said Dove, so he stopped and alerted a neighbor, who called the Andover Fire Department.

Not sure if anyone was in the house, Dove tried the front door and found it locked. He checked the back; it was open, so he entered. "There were two kids there, watching T.V.," said Dove. "They never knew what was happening." He added that the boys, Gus Yunggebauer, ten, and his brother, Ralph, nine, were more than a little surprised to find a stranger in their house—especially a stranger who was insisting that they leave because the house was on fire.

In the meantime, another passerby had noticed the fire and had gone to Barron's Country Store to report it. State trooper Tom Gallagher, who had been at Barron's, immediately drove to the house, where he found the Yunggebauer boys safely evacuated, and Dove closing the doors to contain the fire. They were

(Continued on Page 73)

Index

Police Log 4
At Our Schools 14-21
Entertainment 28-31
The Social Side 34-40
Religious News 41-43
Obituaries 44
Second Front Page 47
Editorial 50
Menu 51
Townsman Sports 53-66
Classified, Real Estate 79-95

OFFICE CONCEPTS OF ANDOVER
EXECUTIVE OFFICE SPACE
From 150 to 3,000 sq. ft.
Also available are secretarial and administrative services, conferences, mail service and word processing.
(Located conveniently in-town at the newly renovated)
MUSGROVE BUILDING, 2 ELM SQUARE
475-7111 or 777-5000

Rembrandt's Restaurant
WANTED
Dishwasher — Lunch & Dinner
Wait Staff - Lunch
18 Elm St., Andover 470-1606

Backstreet Proudly Presents
Valet Parking
LUNCH & DINNER
Let us do the walking!
Let us save you time!
We much prefer you have more time to DINE!!
475-4411 19 ESSEX ST., ANDOVER

On Dean's List At Northeastern

The following area residents enrolled at Northeastern University have been named to the Dean's List for the spring quarter of 1985.

Beth D. Bellia, 212 Greenwood Road, enrolled in the College of Engineering; Eugene C. Bernhard Jr., 5 Mercury Circle, enrolled in the College of Business Administration; Daniel T. Damelio, 14 Blueberry Circle, enrolled in the College of Criminal Justice; Peter Devney, 11 Longwood Drive and Robert J. Flaherty III, enrolled in the College of Engineering.

Also: Stephen D. Guschov, 3 LoveJoy Road, enrolled in the College of Arts and Sciences; Sean P. Hoffman, 105 Wildwood Road, William G. King, 71 Harold Parker Road and Robert T. Meier, 10 Marie Drive, enrolled in the Lincoln College of Day Engineering; Nancy E. Morrisroe, 37 Clark Road, enrolled in the College of Arts and Sciences; Mark S. Pelletier, 179 High St., enrolled in the College of Business Administration.

Also: Paul W. Salvi, 11 York St. and Michael W. Griffin, 91 Fuller Road, North Andover, enrolled in the College of Engineering; Ellen M. Splaver, 20 Grey Birch Road, enrolled in the College of Criminal Justice; Susan E. Stephens, 17 Enfield Drive, enrolled in Bouve College of Human Development and Judith N. Webster, 60 Woodcrest Drive, North Andover, enrolled in the College of Business Administration.

Town House Topics

Parent Conferences At Schools

Parents will have the opportunity to speak with their children's teachers, grades kindergarten-12, on Thursday, Nov. 14. Teachers will be available at the secondary level from 11:15 a.m. to 3 p.m. to hold individual conferences with parents. Parents wishing to make an appointment with a particular teacher should do so through the guidance offices at Doherty Junior High School, West Junior High School and Andover High School.

All parents at the elementary level are requested to hold individual conferences with their child's teacher sometime during the period from November 14 through December 6. Parents will be contacted to arrange conferences for November 14 and at other conference times during that period.

Rep. Tucker At Library Saturday

State Representative Sue Tucker invites citizens to meet with her on an individual basis this Saturday, Nov. 2, from 10 a.m. to noon in the Trustees' Room of Memorial Hall Library, Andover. No appointment is necessary.

Rep. Tucker said citizens are welcome to bring their complaints about state government as well as problems they may be experiencing with specific government agencies.

Anyone unable to meet Rep. Tucker on Saturday can reach her by writing to Room 473G, State House, Boston, MA 02133 or by calling 722-2070.

Haunted House At Doherty Tonight

There will be a Haunted House from 6p.m to 9 p.m. tonight at Doherty Junior High School, produced by the Department of Community Services and Andover Community Theatre. Small admission fee.

Selectmen To Meet Monday

The Board of Selectmen will meet at 7:30 p.m. next Monday night, Nov. 4, in the second floor meeting room in the Town Building, Bartlet Street entrance. Rep. Sue Tucker is scheduled to appear before the board to discuss recent developments in the school reform bill recently passed by the state legislature.

School Board In Session

The School Committee will meet at 7:30 p.m. next Tuesday night, Nov. 4, at school offices on Whittier Street.

40th ANNUAL
JOIN US!
THANKSGIVING CHEER
NO. ANDOVER V.F.W. POST #2104
FRIDAY, NOV. 8th 7:30 P.M.
POST HOME, PARK ST., NORTH ANDOVER
MANY FRIDAY NIGHT SPECIALS
★ TURKEYS
★ FOOD BASKETS
★ HOLIDAY CHEER
★ MANY OTHER PRIZES
GALORE
REFRESHMENTS WILL BE SERVED
PUBLIC INVITED!
UNLIMITED TICKET SALE ON EVERY RAFFLE

A Presentation of Andover Endowment of the Arts, Inc.
J. EVERETT COLLINS CENTER for the PERFORMING ARTS
Easy Access from Rtes. 93 & 495 to Rte. 133 to Shawsheen Rd., Andover (on the Campus of Andover High School)
A Thanksgiving Vacation Treat for Children of All Ages!!!
PINOCCHIO

LIVE ON STAGE!!
performed by
The PRINCE STREET PLAYERS
Enhanced by original songs and live music, this tale of the most famous puppet takes us from Geppetto's shop to the Land of Toys.
FRIDAY NOVEMBER 29th
—2 Shows!!!—
10 AM & 1 PM
General Admission: $5.00
Group Discounts Available
Tickets Available At The Following Locations
ANDOVER BANK, Main St., Andover
COLLINS CENTER BOX OFFICE, Shawsheen Rd., Andover, TEL. 470-1905, VISA/M.C.
JUST FOR YOU, 36 Main St., Andover, VISA/M.C.
COLLINS CENTER BOX OFFICE — 470-1905
Shawsheen Rd., Andover, MA. (M/C/VISA)
3rd Season

police blotter..

Arrests

Wednesday, Oct. 23— Angel E. DeJesus, 26, 23 Chandler St., Lawrence, for altering registration, attaching wrong license plates, failure to dim lights and driving an unregistered motor vehicle; 7:38 p.m.

Thursday, Oct. 24— Christopher C. Harvey, 19, 190 Carlton St., Lawrence, altering his license, transporting alcohol while a minor and possession of marijuana; 6:25 p.m.; Lawrence A. Randall, 45, 12 Maurice Ave., Lawrence, for operating after revocation of license and speeding, 9:15 p.m.

Friday, Oct. 25— Christopher T. Colten, 32, 275 Wellman Ave., Chelmsford, on a warrant from State Police, Weston, 12:25 a.m.; James E. Gray, 20 Washington St., Methuen, on a warrant from the Brookline Police Dept., 2:08 a.m.; Norman G. Nadeau, 55, 64 High St., on a warrant from State Police, Andover, 2:51 p.m.; Cheryl A. Caredo, 28, 13 Crestshire Drive, Lawrence, on a warrant from the Andover Police Depart., 10:40 p.m.

Saturday, Oct. 26— Mark N. LaJeunesse, 22, 147 Lowell St., Methuen, for operating while under the influence of alcohol, 2:39 a.m.; Thomas D. Scolastico, 21, 87 Morse Ave., Wilmington, on a warrant from State Police, Topfield, 10:31 a.m.; William Gagnon, 16 Suncrest Road, on a default warrant, 4:34 p.m.; Charles R. Moyer, 21, 10 Travis St., Woburn, for operating without a license, operating to endanger, speeding, operating an unregistered/ uninsured motor vehicle and disturbance of the peace; 5:22 p.m.

Sunday, Oct. 27— Mark J. Donnelly, 11-1 Walker Road, for operating under the influence, speeding, 1:28 a.m.; Phillip M. Wrigley, 29, 185 Haverhill St., Lawrence, for operating while under the influence of alcohol, unauthorized use of a motor vehicle, failure to stop for a police officer and operating to endanger, 2:43 a.m.

Vandalism

Wednesday, Oct. 23— Vandalism reported by B & M Railroad, in the area of Ballardvale Crossing; 5:23 p.m.

Thursday, Oct. 24— George Laaff, 81 Reservation Road, reported damage to his property, 4:23 p.m.

Friday, Oct. 25— Marcia Gosse, 93 Main St., reported vandalism to her motor vehicle, 11:47 p.m.

Saturday, Oct. 26— Vandalism to a mailbox located at 7 Holly Terrace, 4:22 p.m.

Breaks

Wednesday, Oct. 23— Home entered, 42 Central St., 7:14 a.m.; Home entered, 7 North St., 4:53 p.m.; Motor vehicle entered, 12 Essex St., 7:08 p.m.

Thursday, Oct. 25— Break at Ocean Properties off Old River Road; 7:44 a.m.; Home entered, 347 River Road, 5:23 p.m.; Motor vehicle entered at G.C.A. Corp., 6:02 p.m.

Sunday, Oct. 27— Motor vehicle entered, 20 Wildrose Drive, 10:15 a.m.; motor vehicle entered at Andover Gulf Station, 1:17 p.m.

Monday, Oct. 28— House entered, 535 Lowell St., 3:55 p.m.

Thefts

Wednesday, Oct. 23— Bicycle stolen from Phillips Academy, 2:04 p.m.; Moped stolen from Barcello's Parking lot, 3:52 p.m.; Wallet stolen from Andover High School, 7:36 p.m.

Saturday, Oct. 26— Stolen mailbox, 3 Holly Terrace, 10:55 a.m.; Bicycle stolen from Phillips Academy, 5:19 p.m.

Accidents

Tuesday, Oct. 22— Walnut Avenue and Elm Street, 7:14 a.m.; Barnard Street, 3:00 p.m.; Wolcott Avenue and Elm Street, 12:44 a.m.

Wednesday, Oct. 23— 299 South Main St., Dascomb Road at Route-93, 6:44 p.m.; 7 Windsor St., 6:52 p.m.; Route 125 and Stinson Road, 11:29 p.m.

Thursday, Oct. 24— River Road at Bailey's Amoco; 7:25 p.m.; Haverhill Street, 6:59 a.m.; Shawsheen Plaza, 2:38 p.m.; Elm Street and Main Street; 11:29 p.m.

Friday, Oct. 25— Haverhill Street, 3:36 p.m.; North Main Street and Frye Circle, 12:15 p.m.; High Street and Haverhill Street, 1:07 p.m.

Monday, Oct. 28— Elm Street and Summer Street, 2:14 p.m.; Shawsheen Square, 2:26 p.m.

The eyes of the four-eyed fish of Central and South America are most unusual. These fish swim on the surface of the water. The upper half of their eyes are adapted for seeing in air, the lower half for seeing in water.

Galileo invented one of the earliest thermometers in the late 1500s.

ANDOVER LIQUORS

Imported Babycham
Pear Flavored English Wine
Now Available in 750 ML
For Just $3.99

Also Still Available In A
Convenient 4-Pak
$2.79

Just A Reminder
Andover Liquors Best of Bordeaux Wine Tasting
November 20, 7:00-10:00 P.M.
The Red Tavern, Tickets $25.00/person
Available At The Register
Limit Of 40 Persons

Andover Liquors
Shawsheen Plaza
Mon.-Sat. 9 AM to 9 PM
470-0500 470-0505

The Sahara Desert comprises an area as large as Europe.

THE ANDOVER TOWNSMAN
U.S.P.S. (025-440)
Established 1887
Irving E. Rogers, Jr.
Publisher
Robert E. Finneran
Editor & Managing Editor
Michael A. Masessa, Jr.
Advertising & Business Manager
Published Every Thursday
by the
Andover Publishing Company
89 North Main St., P.O. Box A-T, Andover, MA 01810
Tel. 475-1943
Second Class Postage Paid at Andover, Mass.
35¢ Per Copy — $15.00 Per Year
50¢ Per Copy — $20.00 Per Year
Outside of Greater Lawrence Area
College Subscriptions 50¢ Per Week

COPY DEADLINE: Advertising copy must be in TOWNSMAN Office by 5 p.m. on Monday. Camera Ready Advertising Copy 12 noon on Tuesday, week of publication. No cancellations honored after the above deadline.

NATIONAL NEWSPAPER Association — Founded 1885

FAMILY NEEL'S MARKET
34 GROTON ST.
(BEHIND SACRED HEART)
LAWRENCE, MA
TEL. 794-3887
OPEN 7 DAYS
7 AM - 9 PM

TOP QUALITY MEATS
FARM FRESH PRODUCE
HOMEMADE FOODS
FULL LINE of GROCERIES
BUFFET STYLE CATERING

We Have Those Much Wanted Bears
You've Seen Advertised On Tv & In Magazines.
GET YOUR PAWS ON A FURSKIN.™

They're huggable. Lovable. And they're the most rambunctious things to come out of the North Georgia hills since that catchy vine called kudzu. They're the Furskins. And grab 'em while you can 'cause they're going fast.
Each of the four handcrafted, limited-edition bears comes with freckles, ambition, a storybook and Xavier Roberts' signature embroidered on its paw. So c'mon by and get your paws on a Furskin. Once you do, you'll never let go.

CROWN GALLERY
OF LAWRENCE
CARDS & GIFTS OF DISTINCTION
337 ESSEX ST. (617) 685-7337
• Complete Selection of
Lladro, Hummels,
Porcein Dolls & Music Boxes
© 1985 Original Appalachian Artworks, Inc.

DAHER'S COUPON SAVINGS!!

CLIP and SAVE NOW THRU SATURDAY — DON'T MISS IT

COUPON
SAVE 20% OFF
Any • Etienne Aigner Shoes
• Bandolino Shoes
• Nickels Shoes
Expires 11/2/85

COUPON
SAVE $25 OFF
Any Pair of Women's
Zodiac Boots
Expires 11/2/85

COUPON
SAVE 25% OFF
Any Pr. of Nurses' Shoes
Clinic - Nursemate - Rockport
White Only
Expires 11/2/85

COUPON
SAVE 20% OFF
Any Pr. of Women's Boots
Leathers, Suedes, Nylons, Waterproofs —
All Our Famous Names
Expires 11/2/85

COUPON
SAVE 15% OFF
Any Pr. of Women's
• Red Cross Shoes • Calico Shoes
• Cobbies Shoes • Revelations Shoes
• Socialite Shoes
Expires 11/2/85

COUPON
SAVE 20% OFF
Any Pair of Women's
EVENING SHOES
• Black Peau *Great New Styles*
• Gold • Silver
Expires 11/2/85

COUPON
SAVE 20% OFF
Any Men's
BATES FLOATERS
Lined Boots — Widths to EEE
Expires 11/2/85

COUPON
SAVE 25% OFF
Any Pr. of Men's
Sorel Pac Boots
Great for Hunting, Winter Wear, Rubber Bottoms, Leather Tops.
Expires 11/2/85

COUPON
SAVE $10 OFF
Any Men's Dress or CASUAL SHOE by
• Bally of Switzerland
• Florsheim • Walkover
Expires 11/2/85

COUPON
SAVE 25% OFF
Men's — Women's — Children's
New Balance Sneakers
Narrow to Wide Widths. Tennis, High Tops or Running Sneakers
Expires 11/2/85

COUPON
Buy Any Men's or Women's
Herman Survivor or Timberland Boot
at Sale Prices and receive a bonus coupon of 15% off any other item in the store.
(Bonus Coupon Valid through 11/30/85

COUPON
SAVE 25% OFF
Entire Stock
SLIPPERS
• Men's, Women's, Children's
• Daniel Green • Evans
Expires 11/2/85

COUPON
SAVE 20% OFF
Any Pr. of Children's
BOOTS
Expires 11/2/85

COUPON
SAVE $10 OFF
Any Pair
Men's, Women's
Rockport Shoes
Expires 11/2/85

COUPON
SAVE 20% OFF
Any Pr. of Children's
SHOES
• Stride Rite • Others
Expires 11/2/85

COUPON
SAVE 40% OFF
Nike Air Jordan
Leather Hi-Top
Men's, Children's
Red, Black & White combo
Expires 11/2/85

COUPON
SAVE $6 OFF
Any Pr. of Women's
Etienne Aigner
LEATHER GLOVES
Expires 11/2/85

COUPON
SAVE 20% OFF
Any HANDBAG
Etienne Aigner, Tano, Reem, more.
Expires 11/2/85

One Coupon Per Item — All Coupons
• No Rainchecks • No Special Orders

METHUEN: 89 Swan St., Rte. 110.
Take Rte. 495 to Exit 46, turn right on Rte. 110 for a mile.
683-2307
Open Daily 'til 9 p.m.; Sat. 'til 5:30 p.m.

ANDOVER: 27 Main St., Rte. 28
470-3385
Open Daily 'til 5:30 p.m.; Friday 'til 8 p.m.

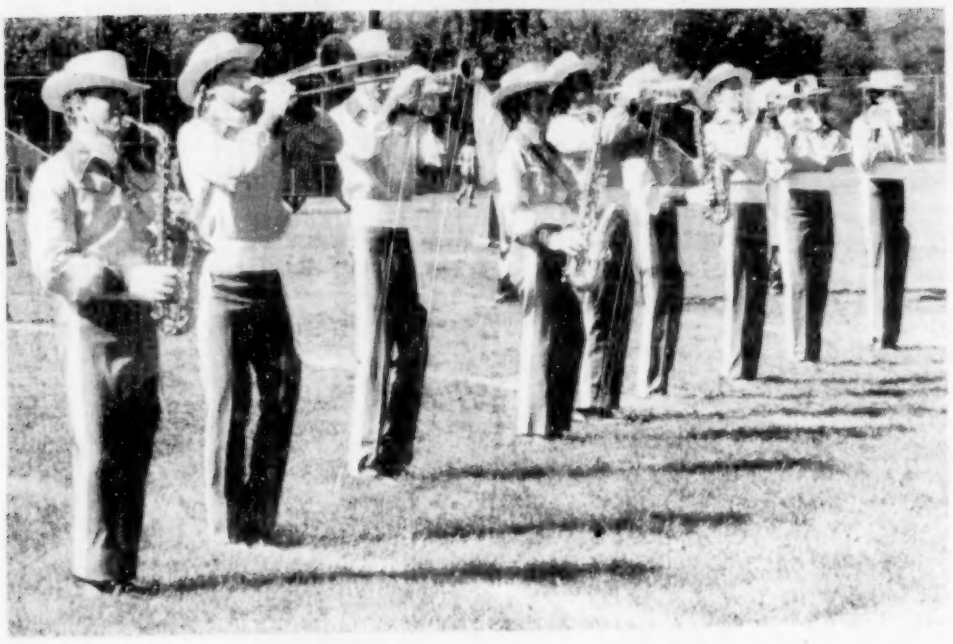

Winning Warrior Band Performance

Andover Band Places Second

On Sunday, October 27, the Andover High School Marching Band took command of the field at Haverhill stadium—and earned its highest competition score for the season. In addition to placing second overall among the six bands in Division I at Haverhill's Second Invitational Marching Band Competition, Andover also received first place trophies for Best Music and Best Drum Major, senior Kristin Duffy.

"It was our best performance of the season," said band director Marc Keroack. "It should be good preparation for the NESBA Championships next Sunday—preparation for us to make a move to place among the top three bands in our division in the state."

NESBA, the New England Scholastic Band Association, sponsors competitions throughout New England. Bands are separated into four divisions according to the size of their playing membership; Andover competes in Division I, which features bands with no more than 46 players. Overall scores are judged on a point system which includes individual ranking for music, color guard performance (called "band front"), percussion and drum major performance. Both the content and the presentation of each band's 8½ to 12-minute program are judged. A total of 100 points is considered perfect; bands seldom receive medals higher than the silver ranking, which indicates a total of 70 to 85 points.

In Sunday's competition, Andover received 69.6 points, missing the silver designation by 0.4 points. North Reading, ranked first overall, received 73.7. Somerville came in third with 66.4. This year, Andover has ranked consistantly among the top three in all its NESBA contests.

In addition to director Keroack, Andover High School Marching Band instructors include Jim Vitagliano, drill design and marching instructor; Joe McFarland, assistant drill instructor; Helen Keohane, color guard instructor; and Peter Furnari and Dana Atwood, percussion instructors.

Next Sunday's State competition, to be held at Boston University's Nickerson Field, will feature 35 bands in total and will be the final meet of the marching band season. It will begin at 10:30 a.m. and is open to the public.

The town of Hamilton, Ontario, Canada, is closer to the equator than it is to the North Pole.

On Dean's List

Kimberly A. Byrne, daughter of Mr. and Mrs. Donn Byrne of Andover, has been named to the Dean's List at University of Massachusetts, Amherst for the spring semester.

St. John's Students Are Commended

Thomas F. Kennedy, Jr. son of Mr. and Mrs. Thomas Kennedy, 21 Wethersfield Drive, Andover, has been designated as one for the fifteen members of the Class of 1986 of St. John's Preparatory School, Danvers, to be a designated semifinalists in the National Merit Scholarship Program.

Andover residents who were among 61 students to be awarded a Letter of Commendation from St. John's prep by the National Merit Scholarship Foundarion include:

Patrick J. Fleming, son of Mr. and Mrs Gerald Fleming, 22 Korinthian Way; Stephen J. Gemmell, son of Dr. and Mrs Joseph Gemmell, Jr., 290 Salem St., Francis X. Odlum, son of Dr. and Mrs. Frank Odlum, 1 Agawam Lane and Matthew P. Pakos, son of Mr. and Mrs. Paul Pakos, 2 Heritage Lane.

SLEIGHBELLS 1985

Seasonal Shops At

THE PIKE SCHOOL

Friday, November 15th 10-4
Saturday, November 16th 10-3

Come Join Us For Sensational Holiday Shopping

Artisans from all over New England present fine gifts for all ages. Jewelry, clothing and accessories, Christmas items, books, baskets and much more!

Indoor Cafe and Home Made Baked Goods.

Forget Me Not Flower Shoppe

has the best

Halloween Decorations in Andover

SIGN UP FOR OUR 100 LB. PUMPKIN DRAWING!
No Purchase Necessary
Drawing Date: October 31st at 9 A.M.

- Orange ..... $1.49 each
- Black ..... $1.49 each
- Mylar Pumpkin Balloons ..... $2.49 each

Indian Corn

- Decorated w/Halloween Ribbons $4.99
- Undecorated $3.99
- Gourd Baskets (Centerpiece) $5.99
- Fresh Flower Arrangements & Bud Vases ..... $3.99 & up

Forget-Me-Not Flower Shoppe

221 No. Main Street • SHAWSHEEN PLAZA • Andover, Mass. • 470-2771

Open: 9-9 Daily and Sundays 9-2

TELEFLORIST

CONVENIENTLY LOCATED IN SHAWSHEEN PLAZA – WITH PLENTY OF FREE PARKING, FRIENDLY AND HELPFUL SALESPEOPLE and EXPERIENCED DESIGNERS.

FTD

Thompson's
TOWN AND COUNTRY DINING

GREENHOUSE LOUNGE
INTIMATE FUNCTION ROOM
PRIVATE DINING ROOMS
ORIGINAL DINING ROOM
JUNCTION 114 & 125
NORTH ANDOVER, MA
OPEN 7 DAYS, 11:30 A.M.
RES. 686-4309

Oberlin President Launches Symposium

Phillips Academy opens the 1986 Headmaster's Symposium with an address by Sovietologist and Oberlin College President Dr. S. Frederick Starr on Wednesday, Nov. 6, at 4:30 p.m. in Kemper Auditorium. The public is invited.

As one result of the Andover faculty's study trip to the Soviet Union last summer, the symposium, entitled "The Soviet Union: Beyond Stereotypes, Toward Understanding," will focus on the culture of the U.S.S.R. and its relationship with the United States. Starr, the first in a series of eminent speakers throughout the academic year, will speak on "Soviet Popular Culture."

Starr, long known as a Soviet affairs specialist, served as associate professor of history at Princeton University from 1968 until 1974 when he helped found The Wilson Center's Kennan Institute for Advanced Russian Studies at the Smithsonian Institution. A fluent speaker of Russian, Turkish and German, he helped to establish the President's Commission on Foreign Languages and International Studies in 1978. Starr became Oberlin's 12th president and a professor of history n July 1983.

Starr is also a jazz aficionado. His 11 books include "Red and Hot: The Fate of Jazz in the Soviety Union, 1917-1980," which received the Deems-Taylor Award for Excellence in Writing in 1984. His articles on topics ranging from Russian studies to architecture and early jazz have appeared in the "Yale Review," the "Smithsonian Magazine" and the "New York Times."

The Headmaster's Symposium will continue throughout the winter and spring terms. The public is invited to attend all lectures, films and exhibitions on Soviet culture.

Andover Youngsters Win Awards

Two Andover children recently received awards in monthly international "Cricket League" art and writing competitions sponsored by CRICKET Magazine for children.

Kramer O'Neill, age 9, son of Paul and Sue O'Neill of 11 Argyle St., won second prize in November's art contest. This is the third art award he has received from the magazine. His drawing, which will appear in the November issue of CRICKET, depicts a mermaid's home in the ocean.

Ariel Rogers, 9, daughter of Susan and Rodney Rogers of 60 Carmel Rd., received honorable mention in October's poetry competition. She earned the award, her first, with her original composition about a picnic. Her name appears in the magazine's October issue.

CRICKET, a literary magazine published by Open Court Publishing Company, LaSalle, Ill., has a world-wide circulation of approximately 140,000. Its monthly writing and drawing competitions are open to readers in two age brackets, 5-9 and 10-14. Each contest features a unique theme; contestants must follow specific guidelines and are judged both on their technical ability and the originality of their work.

COUNTRY ELEMENTS INC.

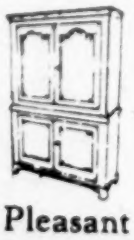

14 Pleasant St.
Newburyport, MA 01950
(617) 465-2323

Stripped Pine Antiques

PAULA SAYS:

A NEW PERMANENT ATTRACTION AT ROYAL JEWELERS

You have come to trust us at Royal for quality Jewelry and Brand Name Merchandise at advantageous prices...

NOW TRUST US FOR QUALITY FURS AT THE BEST PRICES

The Furs: Mink, Fox, Beaver, Sheep, French Rabbit, and more! Designer styles and classics, meant to endure.

Right now, you can own an elegant full length Ranch Mink Coat, a $3200 retail value, for only $1997. Of course, you can take advantage of Royal's convenient layaway plan.

ROYAL JEWELERS PLUS...

A Jewelry Store and More!

Introducing...

Saturday, Nov. 2nd, - 11 a.m.–3 p.m.
EXTRA SPECIAL VIEWING
Of Our
Large Selection of DESIGNER FURS

— The —

"Royale Fur Collection"

At "ROYAL's" prices there is no need for her or him to be cold this winter!

ROYAL JEWELERS PLUS... *A Jewelry Store and More*

493 Essex Street, Downtown Lawrence

Famous For Diamonds For 36 Years

Nordic Fest

Ethel Olsen, left, of Andover, president of Morgensolen Lodge, Sons of Norway, and Paul French of Boxford, chairman, discuss plans for the Nordic Fest, a Scandinavian fair set for Saturday, Nov. 2, at the Topsfield Fair Grounds, from 10 a.m. to 4 p.m. To be held in the Coolidge building on the fairgrounds, the fest will feature entertainment, exhibits, demonstrations and Norwegian food.

Lecture Scheduled

Rabbi Alvin Lieberman will conduct the second in this season's adult education programs on Wednesday, Nov. 13, at 8 p.m. at Congr. Tifereth Anshai Sfard and Sons of Israel, 492 Lowell St., Lawrence.

The topic will be "Will There be a Jewish People in the 21st Century?"

One does not have to be affiliated with the synagogue to attend.

The succeeding program will be on Wednesday, Dec. 11, at 8 p.m. All are welcome for the lecture and sociability to follow.

"The Canon T80-for creative pictures, an umcomplicated camera"

Steve Says: Take the pictures you've always dreamed about with the Canon T80—the revolutionary SLR camera that takes the numbers out of photography and puts the fun into it.

- Exclusive PICTURE SELECTOR™ lets you select the type of result you want at the touch of a button. Choose from deep or shallow focus, stop-action, flowing or standard program modes.
- Built-in power winder.
- Automatic film loading advance and rewinding.
- Programmed automatic flash with Canon "T" Series Speedlites.
- Includes Canon U.S.A., Inc. one-year limited warranty/registration card.
- Prices include Canon 50mm f1.8 auto focus lens.

Canon T80

SAVE $70 SALE PRICE $277

Royal Jewelers, Plus... a Jewelry Store and More. 493 Essex St., Downtown Law.

Dr. Pedini Elected To Fellowship

Kenneth Pedini, M.D., director of radiology at Lawrence General Hospital, was recently elected to Fellowship in the American College of Radiology. Fellowship is an honorary degree awarded to a select number of radiologists each year by the Board of Chancellors of the college in recognition of outstanding contributions and achievements in radiology.

The American College of Radiology is a national association of more than 20,000 diagnostic and therapeutic radiologists dedicated to the advancement of the science of radiology.

Pedini is a trustee of the hospital and president of the Massachusetts Radiological Society. He resides in Andover with his wife, Egle Pedini, M.D., and their two sons.

In the United States, pneumonia and flu are the sixth leading causes of death.

Flea Mart

St. Francis Seminary, 459 River Road, West Andover, will hold the last Flea Market of the Fall, on Saturday, Nov. 2 from 10 a.m to 1 p.m.

THE WINE SELLER
ANDOVER'S NEWEST LIQUOR STORE
MON.-THURS. 10-10; FRI. & SAT. 10-11
475-3335

SAMUEL ADAMS Voted America's Finest Beer $5.99 Six Pack Plus Dep.

WINE SELLER VODKA $9.99 1.75 Ltrs.

CARLO ROSSI CHABLIS 4 Ltrs. $5.49 No Case Discount

BUSCH SUITCASES $8.49 Plus Dep.

MEGABUCKS COMING

BALLATORI SPUMANTI $3.99 750 ML Product of E & J Gallo Winery

SEAGRAMS 7 $12.99 1.75 Ltrs.

MASTERS III Fine American Beer $3.99 Six Pack Plus Dep.

Miller, Miller Lite Coors, Coors Light Bud, Bud Light Suitcases $10.99 Plus Dep.

THE ONLY THING WE OVERLOOK IS HIGH PRICES!
ACROSS THE PARKING LOT FROM DEMOULAS SUPER MARKET, SHAWSHEEN PLAZA

Keep Well Informed On Indoor Tanning With ATC's Weekly 'Memo From Mary':

Mary Christian, Manager

"It has been shown that ultra violet light actually increases the oxygen in the blood and its oxygen carrying ability. It also increases the use of oxygen in the tissues, which in turn can produce more available energy. See you again next week!"

According to: Zane R. Kine MDMS

- Our SunTana SunSystem guarantees you a glorious, healthy looking tan that you can keep all year round.
- Tan with soft, safe U.V.A. light in private, air-conditioned rooms.
- No burning, no turning, no peeling, no lotions, no waiting.

JOIN TODAY – WE'RE RIGHT IN YOUR OWN BACK YARD!

Hrs: SATURDAY 9-9 SUNDAY 9-6 MON.-FRI. 9-9

6 Visits $29

ANDOVER TANNING CENTER

52 Main St. • Downtown Andover (Over CVS)

475-2582 WALK INS WELCOME

LANCÔME
PARIS

FORTE-VITAL de NUIT
Tissue Firming Creme

PROOF-POSITIVE THAT LANCOME PROMISES COME TRUE!

How reassuring to know that realistic help is here for skin whose firmness has become a thing of the past.

It's a fact: With age, skin's micro-circulation slows down — and with it, skin's ability to nourish and revive itself. Skin tissue loses its firmness, smoothness and tone.

It's a first: Forte-Vital, with its Bio-phytone complex, works with the skin's natural process of micro-circulation. French laboratory tests prove that skin becomes more firm, smooth and toned with continued use of Forte-Vital.

It's fantastique: Use Forte-Vital each night while your skin's own anti-aging activities are at their peak. Awake each morning with skin that looks and feels more the way it did years ago.

No wonder the French call it "Le Lifting de Nuit."

FORTE-VITAL de NUIT Tissue Firming Creme,
1 oz., $32.00; 1.6 oz., $45.00

Anne Marie, Lancome Make-up Artist

***THE LANCOME MAKE-UP ARTIST**, Anne Marie, will be in our store Wednesday, November 6th through Saturday, November 9th from 11-5 for make-up consultations. The fee of $10, fully redeemable in Lancome merchandise will reserve your spot. Call 475-8874 and make your appointment today.*

LANCOME HAS A CARLOS FALCHI ORIGINAL WAITING FOR YOU NOW, WITH FIVE KEYS TO NEVER-ENDING BEAUTY PACKED INSIDE.

LE CERNIER CRI — JUST 16^{50} WITH ANY LANCOME PURCHASE.

Smashing. Outsized. A Carlos Falchi carryall, designed exclusively for Lancome in grey and black faux snakeskin and leather. A capacious courier — the essence of elegance and practicality, featuring zip pocket, snap closure and zip-zagstitch detailing. Carry it away — by hand or over the shoulder. Already packed for you inside: Les Cles de la Beaute — five Lancome image-makers to update and innovate your beauty wardrobe.

Les Cles de la Beaute features: Bienfait du Matin Multi-Protective Day Creme, 1 fl. oz. Moisturizes and protects skin with sunscreen. Available in natural and tints. **Effacil Liquid** 1.3 fl. oz. Gentle, non-oily eye makeup remover. **MaquiVelours Liquid Makeup,** .47 fl. oz. For an exquisite velvet finish, long wear and sunscreen protection. **Immencils** Gentle, Lash Thickener, net wt. .33 oz. Conditions, thickens, and colors to create rich, lush lashes. **Magie noire Eau de Toilette Spray,** .37 fl. oz. The fragrant finish to any fashion wardrobe...bewitching, beguiling, magical!

OUR LANCOME BEAUTY ADVISORS WILL SHOW YOU HOW TO MAKE EVERY LOOK YOU CREATE AN ORIGINAL.

— Offer Good While Supply Lasts —

R L Petersen's

Andover's Elegant Little Department Store

39 Main Street, Andover • 475-8874

Hours: Mon.-Thurs. 9-5:30; Fri. 9-8:00; Sat. 9-5:00 ***Free Gift Wrapping Always*** **MASTERCARD and VISA WELCOME**

Checking Items

Sarah Kolitz, six, admires doll in foreground, while Joyce Robinson, right, craft fest chairman, looks over Carol Palmquist's stained glass art work which will be among the items to be offered during the annual Ballard Vale United Church Craft Festival, Friday and Saturday at the church on Clark Road.

Series Registration Continues

Subscriptions are still being ordered for Kaleidoscope's fifth annual performance series for children, which begins with a show by the Concert Dance Company of Boston on Saturday, Nov. 23.

All five show will be held in the auditorium of West Junior High School, Shawsheen Road, Andover. A preschool series is scheduled for 1 p.m. and an elementary school series begins at 3 p.m., November 23, December 14, January 4, February 1 and March 1. Subscriptions may be ordered for three, four or five shows.

Detailed information is available in a brochure from the public library, the YMCA, the D.C.S. office or by writing Kaleidoscope, Box 506, Andover, MA 01810. Orders are filled on a first-come, first-served basis by mail.

This series is offered in cooperation with the Andover Department of Community Services.

At Meeting

Matthew Cushing, M.D., of Andover, an internist in Lawrence, participated as a delegate to the 29th Annual Meeting of the American Society of Internal Medicine (ASIM) held in Washington, D.C. October 10-13. ASIM is a national specialty medical society representing more than 20,000 doctors of internal medicine (internists), the subspecialists of internal medicine (allergists, cardiologists, endocrinologist, gastroenterologists, hematologists, infectuous disease specialists, nephrologists, oncologists, pulmonologists and rheumatologists) and neurologists. The society focuses its activities on the social, economic and political factors affecting the practice of high quality medical care.

The United States would fit into the continent of Africa three and a half times.

"EVERYTHING FROM HEAVEN TO SEVEN"
SAVINGS
Baby Furniture
OVER 80 CRIBS
ON DISPLAY
a unique shopping experience
"POCKET THE SAVINGS"
Where Quality Costs You Less!
TINY TOTLAND
1111 ELM ST., MANCHESTER, N.H. TEL. 623-6171
Store Hours Daily 9 am-5:30 – Mon. & Thurs. 9 am-9 pm

PETS ETC.
28 Washington St., Haverhill, MA
Complete line of pet supplies and a choice selection of Birds • Fresh & Salt Water Fish • Small Animals • Reptiles
BIRD SALE
Parakeets
Greens $8.99
Blues $11.99
Fancys $15.99
FISH SALE
10 gallon tank FREE with Penn Plax aquarium starter kit $24.99
$5.00 discount with coupon on any complete grooming
$9.95 10 gallon tank ½ price with purchase of small animal (hamster, gerbil, etc.)
A COMPLETE LINE OF IAMS, EUKANUBA, SCIENCE DIET & ABADY PET FOODS.
374-8380
Grooming Dept. open 7 A.M. Call for Appointment

Tall Men's
Expanded Department
Friday & Saturday ONLY
20% OFF
On All Tall Men's
Dress Shirts - Sweaters
Sport Shirt - Pajamas
Macartney's
OUR 105th YEAR
ANDOVER • LAWRENCE

DIAMOND EARRINGS
"SALE"
"Diamond on her ears, Bring sparkle to her eyes!"
A sample of our diamond earring sale prices. All sizes are total diamond weight set in 14K gold.
PAULA SAYS:

	List	SALE
¼ ct.	$279	$159
⅓ ct.	$350	$199
½ ct.	$695	$399
¾ ct.	$1095	$559
1 Full Carat	$1995	$1159

Royal Jewelers
493 Essex Street, Downtown Lawrence
Famous for Diamonds Since 1949

CUOMO'S

Of Salem, N. H., Now More Than Ever!!!

MICRO-BROWNER SPECIALS!

Turn Table Turns The Food . . . So You Don't!!

All This And Only

$428

MICROWAVE/ CONVECTION OVEN.

Combines convection browning with microwave speed at the same time.

- Two convection cooking settings
- Three microwave cooking settings
- Combination cooking
- Automatic Turntable
- Touch Controls
- Eight temperature settings

SEE THIS INCREDIBLE OVEN DEMONSTRATED THIS SUNDAY 1—3 P.M.

$25 CASH REBATE

Direct From Litton

Our Low Price

$368

Minus Mail-In Rebate

-$25

Your Net Cost **$343**

ATTENTION NEW ENGLAND!

We have on display, and in stock, one of the largest selections, and inventories, of Major Appliances in New England; so visit, or call us for appliance sales information on all of the Major Appliance companies listed below:

NOW CALL TOLL FREE — 1-800-4-CUOMO'S
— In N. H. 1-800-628-1700 —

For Major Appliance Sales Information — **PHONE ORDERS ACCEPTED**

CUOMO'S MAJOR APPLIANCE COMPANY LINE-UP!!

Arkla—Amana—Broan—Caloric—Caldex—Eureka—Freidrich—General Electric—Glenwood
Hoover—Insinkerator—Jenn Air—Kitchen Aid—Litton—Magic Chef—Marvel—Maytag
Modern Maid—Shop Vac—Summit—Sub Zero—Thermador—Waste King—Whirlpool

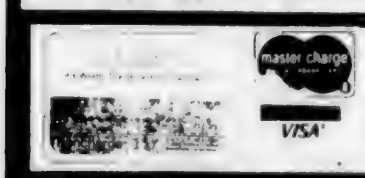

Use one of the major credit cards shown here, or you may apply for our own Instant Credit approval, available to qualified buyers.

YOUR MOST DIRECT ROUTE TO CUOMO'S

Rte. 93 North or South to Salem, N.H. Take Exit 1, Rockingham Park Blvd. to Rte. 28 South at 2nd set of lights. Cuomo's is on left hand side.

317 SO. BROADWAY, RTE. 28, SALEM, N.H. • 603-893-1904 or 617-686-2202

HOURS: MON. - FRI. 10-9; SAT. 10-6; SUN. 12:30-5

ANDOVER TOWNSMAN

About Our People

OCTOBER 31, 1985

Mission Traders A Response To Establishing Life's Priorities

By Susan K. O'Neill

Olive-clad figures lurk against the slate-blue background; soldiers, torches in hand, poised to set fire to thatched roofs. Beyond them, villagers destroy their own crops so they can be of no use to the invading army, the Khmer Rouge.

The flat cotton square teems with embroidered action—fleeing peasants, their huts in flames, poling green rafts across the river; prisoners bound before the weapons of soldiers. And, at the end, a curiously modern symbol of freedom: a bright red car parked at a Red Cross outpost in Thailand, waiting.

The history alone within the work, sewn by a Cambodian refugee now living in Boston, might consign it to a museum wall. Instead, it bears a price tag and hangs in one of Andover's most unusual new shops, Mission Traders.

Mission Traders, located at the corner of Park and Florence Streets, carries an inventory of approximately 400 items from 28 different countries. Each, like the wall hanging, is hand-made and has come to the shop through one of 80 different mission projects representing a wide spectrum of religions and agencies for economic aid. Behind each item there is at least one story—of hardship; of dignity through work; of life in a world where poverty is a constant.

Bart Schick, who co-owns the store with his wife Babbie, is the resident storyteller. He knows every item on his shelves. Not only has he ordered them; in some cases, he's met the artisans who created them.

A North Andover resident since 1972, Schick sold what he calls his "minor ownership" in a ski-wear operation in 1982 to take up real estate projects. He and Babbie serve on the Board of World Service at Andover's South Church; during a lull in his work two years ago, he and Babbie led a mission trip for the institution to Peru. Later, in February, they went on a second foray—this time to Haiti. When they returned, Schick found himself questioning his priorities in life. "There's something about physically being on turf you don't belong in that moves you to act," he explains. "Maybe you'll give financial support; maybe you'll write about the experience. This" his gesture takes in the front room of the store, where Peruvian sweaters jockey for space with blankets and baskets—"is our response."

Mission Traders, says Schick, provides a sort of double support to third-world missionary work. The store provides artisans with a market and, therefore, payment for their goods. In addition, after covering their own expenses, the Schicks designate their profits to support two ongoing projects—a women's knitting co-op in Lima, Peru, and a children's hospital in Port-au-Prince, Haiti.

The first project, the co-op, provides wool for local Peruvian peasants and buys their finished sweaters. The Schicks in turn buy them for Mission Traders through an exporter whose profit comes from the Peruvian government's tax incentive rebates.

Laura Latanzio and Bart Schick with Peruvian sweater.

The hospital in Haiti, Schick points out with pride, is a pioneer in preventative medicine for children and adults. It has been credited with immunizing 80 percent of the island for tuberculosis.

Although Mission Traders is strictly a family business and is not sponsored by any religious institution, South Church's pastor, Rev. Dr. Westy Egmont, commends it as a prime example of missionary work through down-to-earth, practical economics. "You can't understand the love of God on an empty belly," he says. He speaks with admiration about the Schicks, noting that if Bart is the business expert of their venture, it is Babbie—who serves as South Church's coordinator of mission programs—who epitomizes the spiritual aspect.

Most of the goods for sale in the shop are practical or decorative items—few deal overtly with matters of the spirit. Of those which do, most would make suitable decorations for the Christmas holidays. There are brilliantly-colored pottery manger scenes, used originally as portable religious shrines carried from village to village by priests in Peru; there are hand-carved olive-wood religious figures from the West Bank of the Jordan. But, for the most part, Mission Traders features the sort of merchandise you might give anyone as a gift—clothing, jewelry, pillows and wall-hangings, even a Peruvian version of the "Friendship Pin," a current teenage craze. The goods range in quality from the charmingly primitive to the sophisticated and artistic.

Amassing his inventory, Schick admits, isn't always easy. In order to visit components of their merchandising network in person, the Schicks have found themselves traveling to exotic locales—sometimes more frequently than they would like. "I've been to Haiti three times, Peru once and Equador once within the last year," he says. "It looks like I'll be in Haiti next month, too. It's not cheap to travel. I'd like to get to the point where I can combine trips to take care of business."

Governments and economics in the Third World often work in strange and mysterious ways to complicate the Schicks' operation. Take, for example, the shipment of sweaters from Peru. "I placed the order on May 13," Bart says. "Those sweaters went through bank strikes, mail strikes..." Finally, as often happens in South American countries, someone connected with a local mission project met someone who was related to someone in one of the government offices. Contacts were made; word was passed; hands shaken. "Remarkably," Bart adds, "it was all done without bribes." The sweaters arrived at last in mid-October.

The Schicks have gathered a few stories about the logistics of some of their co-ops and artisans that Americans, used to smooth-running industry, might find ironic or amusing. In one case, Bart recalls touring a sewing co-op, where he saw a woman patiently clipping out embroidery work done by one of her workers. The co-op was located in the mountains of Peru; the worker had been instructed to copy the picture of a sailboat. She had done so. But never having seen either a sailboat or the sea itself,

(Continued on Page 70)

Skiing Program Registers

The Department of Community Servics, in conjunction with Bradford Ski Area, is once again offering a ski program for students in grades 3-9 from beginner level through advanced.

The program begins January 7 and will run until six sessions are completed. Schools will have their programs take place on the following days: Tuesdays, Doherty Junior High School, West Junior High School and Sanborn School; Thursdays, St. Augustines, South, Bancroft and West Elementary. Fee, rental and registration information will be available at all elementary and junior high schools Monday, Nov. 4. Registration forms must be delivered to the DCS office, Town Offices Building, by 4:30 p.m. Wednesday, Nov. 27. Late registrations will not be accepted.

Registrations are limited and on a first-come, first-served basis. For further information, contact the DSC office.

BABY TALK

by Jack Resnick

Since children grow and change so rapidly, it is foolish to lock yourself into a decorating scheme geared only to a nursery. The soft pinks and blues traditionally thought appropriate for an infant can seem much too tame for a lively three-year old. So it is a good idea to postpone a costly decorating scheme until your child is at least three years old. Meantime, since an infant's and toddler's sensory and physical powers need lots of practice, be sure you provide encouragement for looking, touching, sucking, crawling, and walking.

You will find all of your baby needs in stock at **TINY TOTLAND**. Simmons, Childcraft, Bassett & Morigeaux are available. Lay-a-way plan at no additional charge. Open 9-5:30 Mon. & Th. 9-9. Toys for all ages... "Heaven to Seven" Visit us at **TINY TOTLAND, 1111 Elm St., Manchester, N. H.** *"Where Quality Costs You Less."*

1-603-623-6171.

105th Anniversary SALE

Final Week thru Nov. 2nd

MEN'S CLOTHING

All of our $195. Royal Luxury Sportcoats marked down for just one week, October 28 through November 2nd. Plain color hopsacks, MacTerry Herringbones and fine quality Homecroft Tweeds. Great Size selection. Free Alterations. ..... NOW $164.80

$67.50. Flannel Slacks. 100% Pure wool worsted Flannel and Oxford Weave Slacks in handsome plain colors: Navy, Charcoal, Cambridge, Brown, Heather Blue, Olive, Antelope, and Tartan Green. Waist 32 to 48. ..... NOW $59.80

$30.0. Crammerton Twill Chino. ..... NOW $25.80 2 for $50.00

MEN'S FURNISHINGS

The third and final week of our October value time, we will have 20% off on all of our fine Glen Artney, Enro, and Sero long sleeve shirts.

20% off all our wool, polyester, and silk neckwear

20% off all Gold Toe hosiery

A great opportunity to buy Christmas gifts at a very reasonable price - they will be gift wrapped upon request.

$25.00. 85% wool sport shirts - Lt. and Dk. Plaids of Wine, Green, Blue, Ecru, and Red. ..... NOW $19.99

MUNSINGWEAR UNDERWEAR

3 for $12.00. — All cotton briefs. ..... NOW 3 for $9.39

3 for $14.00. — All cotton T-shirts. ..... NOW 3 for $10.99

3 for $14.00. — All cotton V-neck T-shirts. ..... NOW 3 for $10.99

All leather Prince Gardner wallets in Brown and Black. Bankers, 3-Fold, and Pass Case styles. Free monogram while you wait ..... ½ Price

$49.00. Suede front pull-over knit shirt with diamond stitched front panels. ..... NOW $39.95

$35.00. V-neck wool and acrylic sweaters in beautiful all over patterns in shades of Ten, Grey, and Blue Heathers. ..... NOW $29.99

23.50. 65% wool sleeveless pull-over sweaters in jacuqard and diamond patterns in shades of Burgandy, Blue, Camel, and Grey. ..... NOW $19.52, 2 for $38.00

$30.00. to $50.00. All shetland wool crew neck sweaters spun in Scotland. All full fashioned in Lt. Grey, Blue Grey, Lovet Grey, Navy, Red, Burgandy, and Yellow. By Allen Paine and Lord Jeff. ..... NOW $25.99

$65.00. Alan Paine shetland stripe crew neck and argyle sweaters. ..... NOW $39.95

$29.95. 75% Lord Jeff lambswool V-neck pull-over sweaters which are machine washable and dryable in Lt. Oxford, Med. Grey, Lt. Beige, Navy, Red, Burgandy, and Lt. Yellow ..... NOW $25.99

$120.00. 2 ply 100% cashmere full fashioned V-neck pull-over in Med. Grey, Dk. Grey, Navy, Wine, Oatmeal, Blue, Green, Soft Yellow, and Black. ..... NOW $99.00

YOUNG MEN'S 356 SHOP

35.00. Sweat Suits. S, M, L, XL. Plain Grey. Two Piece. Poly/Cotton.

Tops and Bottoms ..... NOW $25.95

Sold as separates ..... NOW $13.95 Ea

$75.00. Woolrich Waist length Jackets in red and navy. Thinsulate lined for extra warmth, yet comfortably light in weight. S, M, L, XL ..... NOW $66.95

LADIES' DEPARTMENT

$60.00. Wool blend slacks, solids and patterns, size 8 to 16. ..... NOW $39.99

$48.00. to 52.00. Famous maker blouses. 100% polyester and cotton/polyester blends. Solids and patterns, size 6 to 16. ..... NOW $36.99

Jacquard pattern pullover sweaters. Wool/acrylic and 100% acrylic. Size S, M, L ..... NOW $29.99

SHOE DEPARTMENT

$49.95. Moccasin Toe laced Shoes by Nunn Bush. Full genuine leather uppers. Color Brown only ..... NOW $39.95

Macartney's

Our 105th Year

ANDOVER • LAWRENCE • CHELMSFORD

Apple Festival

An apple festival was held Oct. 19 at the Shawsheen School filled with refreshments, live entertainment and adults crafts. The festival, held annually, is a family day fundraiser with cultural activities for children. Photos clockwise from upper left: Jane Chapin decorates four-year-old Erica Rapp's face. Erica lives on Launching Road. Twins, Megan and Alison Munroe, four, of Elysian Drive show off their painted faces; Mike Thomas of Main Street mixes his play dough; Ed Accomando of Fulton Road reads along with his son, five-year-old Justin, during a lunch break.

Townsman Photos by Carl Russo

Five Are Awarded Degrees

Five area residents recieved degrees from the Wentworth Institute of Technology, Boston.

Andrew Cobin, 26 Wolcott Ave., recieved a Bachelor of Science Degree in Engineering Technology; David Markow, 79 Chestnut St., recieved an Associate in Engineering Degree in Technical Science; Eric J. Darby, 11 Wolcott Ave., recieved a Bachelor of Science in Engineering Technology; Bruce K. Barnhill, 28 Wolcott Ave., recieved a Bachelor of Science in Construction Technology, with high honors, and James Kronenwetter, 70 Sandra Lane, recieved an Associate in Engineering Degree in Engineering Technology.

Bancroft Schedules Book Fair

The Bancroft Fall Book Fair, sponsored by the P.T.O., will be held November 5-8 during school hours. A sale will be held for parents from 7 p.m. to 8:30 p.m. November 6. The fair will feature a wide assortment of books for children of all ages.

LAW OFFICES

Caruso
Cohen
McLellan &
Barron

One Elm Square
Andover, MA 01810

475-6700

Gerald M. Cohen, Esq.
Peter J. Caruso, Esq.
David L. McLellan, Esq.
James H. Barron, Esq.

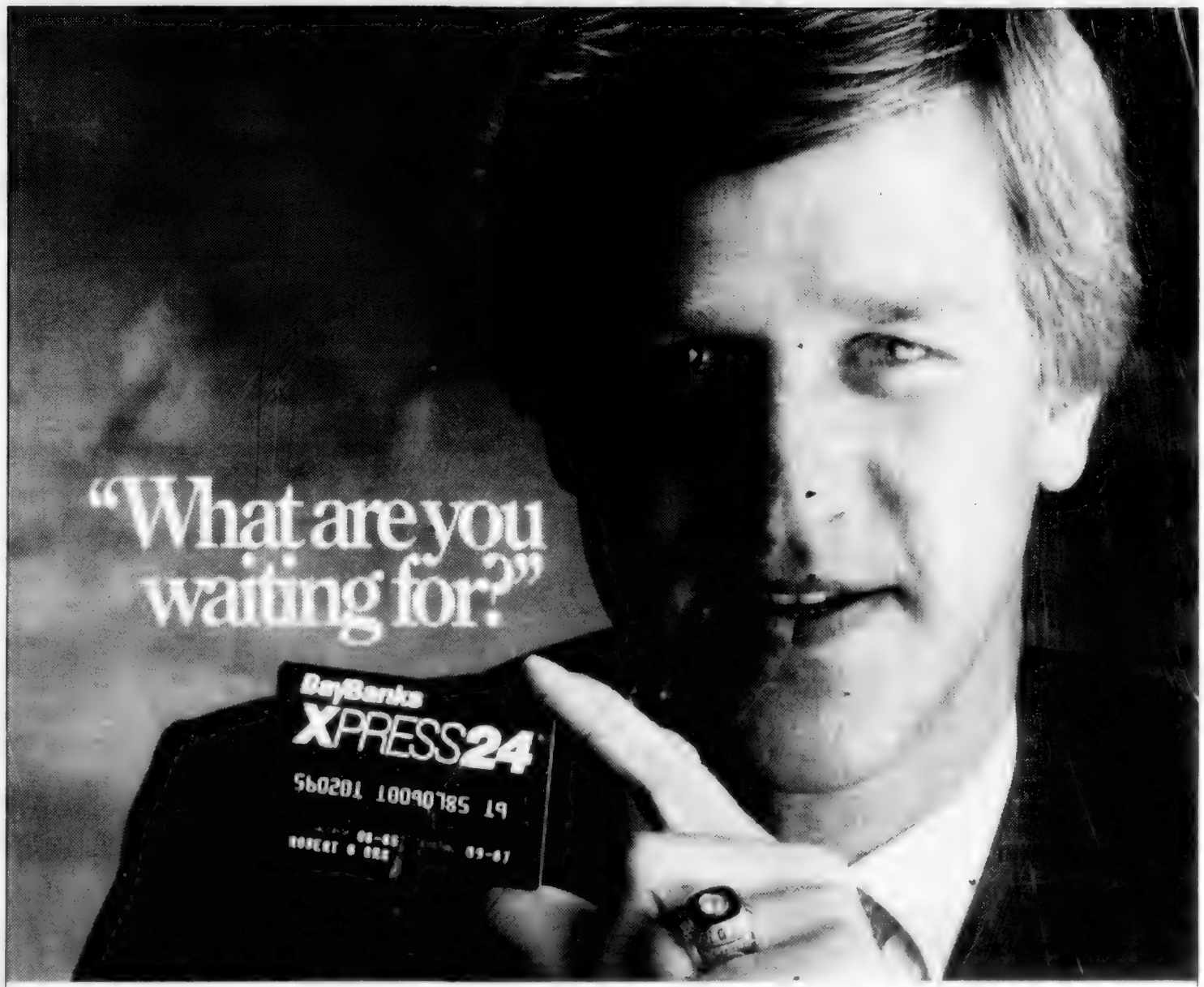

Checking that pays and checking that saves.

BayBanks is the best choice when it comes to checking. BayBanks X-TRA NOW® pays 5¼% interest, and by keeping a minimum balance, you'll have checking free of monthly service charges.

BayBanks X-TRA Checking™ lets you save in a variety of ways. You're eligible for a discount with Direct Deposit, or you can avoid monthly service charges when you keep a minimum balance in your account.

And, you get the one thing no other bank can offer–the convenience of a BayBanks X-Press 24® Card, the number one bank card in Massachusetts. The card that's good at over 600 X-Press 24 automated tellers statewide, at nearly 200 Money Supply™ cash dispensers where you shop, and at more than 8,400 CIRRUS® automated tellers from here to Hawaii.

MONEY SUPPLY

CIRRUS

What are you waiting for? To open an account, or for more information, visit any of our more than 200 conveniently located offices. Or call one of the Customer Service Centers listed below.

Get the first choice in bank cards with checking that pays and checking that saves–the BayBanks X-TRA accounts.

BayBanks

Something Better™

Customer Service Centers: [illegible] BayBank Harvard Trust 648-8320, BayBank Merrimack Valley [illegible] [illegible]

The writers of the Western Roundup from left to right: Jessica Hill, Kristy Litchfield and Anneli Finn.

Western Roundup

By Anneli Finn, Jessica Hill and Kristy Litchfield

This year the writers of the Western Roundup, the weekly article of the happenings at West Junior High school, are Anneli Finn, Jessica Hill and Kristy Litchfield. These ninth graders will keep you informed on what happens at their school. They will write about sports' teams, clubs and student government activities.

The mid-term progress reports went home to parents on October 18, telling the progress of the student halfway through the term. Marks will close for the first term in a few weeks and report cards will come out soon after that.

The student government will give a Halloween dance on Friday, Nov. 1. Students may dress up in a costume in honor of Halloween.

The first edition of this year's school newspaper will be published in about a month. All the regular articles were due October 24; the sports articles are to be turned in soon.

Many ninth graders are helping to raise money for their yearbook by going out into the community and selling advertisements, candy bars and sponsor tickets. The yearbook staff is working hard to make this yearbook the best ever.

Class of '80 Planning Reunion

The Andover High Class of 1980 is holding its fifth year reunion on Friday, Nov. 29, (Thanksgiving weekend) at the Andover Country Club at 6:30 p.m. There will be dinner and dancing to the tunes of the late '70s.

Tickets are still available. If interested in attending, contact Renee Pruneau, 5901 Mount Eagle Drive, #217, Alexandria, VA 22303. There will be no tickets sold at the door.

Awarded Master's

Charlene Ellen Morrison, Osgood Street, Andover, was awarded a Master of Education degree from Lesley College, Cambridge

Morrison, wife of Robert A. Morrison, is employed by the Cambridge School Department as a kindergarten teacher.

Lesley's School of Programs in Management for Business and Industry (PMBI), with an enrollment of more than 600, grants bachelor's and master's degrees to working adults in business and industry. Lesley's Undergraduate School has degree programs in education and human services, including specializations in arts therapy and counseling psychology.

Greyhounds have the best eyesight of any breed of dog.

Creative Buffets
By John Capriole
Call Early for the Holiday Season
689 3055

Priscilla & Bob McLellan
Wholesale Cost and Free Delivery
Shaklee
Independent Distributor
Health & Fitness Plus
36 Scott Drive
Dracut, MA 01826
Phone: 617/685-6474
after 5

5 GOOD REASONS To Take a PEEK® into your future!
1. Financial Planning
2. Accounting Services
3. Insurance
4. Employee Benefits
5. Investment Securities
Robert L. Peek, President
Chartered Financial Consultant
Registered Investment Advisor
WHAT OTHERS SAY ABOUT US:
"The span of PEEK'S team-oriented, computer-based planning business is broad. One hundred specialists ... all linked by computer ... provide the depth of experience of a large company with the personal approach of a small one ... PEEK FINANCIAL SERVICES is on the leading edge of the Financial Planning Industry"
--from COMPUTING FOR PROFITS
BY Allan H. Schmidt: Macmillan, 1984.
PEEK® FINANCIAL SERVICES
A Full Service Financial Planning Firm!
WOODLAND RIDGE • I-93 & 111 • WINDHAM, NH • 603 893-5371

THE BARNYARD
FINE CRAFTS • GIFTS • ACCESSORIES
It's Time to Gobble Up Thanksgiving Goodies
10-5 TUE-SAT • 12-5 SUN
Art C. B. Hills
34 East Main Street • Georgetown • MA • 352-2061

NOW OPEN!
New York CONNECTION
Quality Clothing for the Active Woman at Conservative Prices
HOURS
Mon 10-6
Tues 10-6
Wed 10-6
Thurs 10-7
Fri 10-7
Sat. 10-5
7 Bow Street
North Reading
(The old Abbott Shoe location)
Off Rte 62 - No. Reading Center
Phone: 664-9979

Residents Enrolled At Bates

Nine area residents have entered Bates College, Lewiston, Maine, as freshman, for the fall semester.

Judith L. Fournier, daughter of Jean and Lorraine Fournier of 36 Beacon St., is a graduate of Phillips Academy, where she was active in band, squash and as a tour guide, and was a member of the natural history club; Thomas J. Fortin, son Armand and Nancy Fortin of 9 Algonquin Ave., is a graduate of Andover High School, where he was active in gymnastics and track; Krisna M. Basu, daughter of Dibyendu and Sueanne Basu of 77 Whittier St. Basu is a graduate of Phillips Academy, where she was a member of the debate team, served as a Sunday school teacher and a volunteer in the U.S. Senate campaign, and participated in the Headmaster's Symposium on Latin America.

Also: Shawna M. McCloskey, daughter of Barry and Patricia McCloskey of 134 Main St., is a graduate of Andover High School, where she was active in basketball, track and soccer, served as a peer counselor and was a member of the Big Brother/Big Sister organization: Elizabeth D. Katz, daughter of Richard and Elaine Katz of 68 Phillips St., is a graduate of Phillips Academy, where she was active on the student yearbook staff and served as a tour guide and a day student social representative. She also was a member of the Blue Key.

Also: Robert P. Pauline, son of Robert and Jane Pauline of 5 Strawberry Hill Road, where he was active in the chorus, soccer, basketball, served as a tour guide, and was a member of the swim team and the school newspaper staff; Patrick J. Bagley, son of Joseph and Marguerite Bagley of 262 Andover St., North Andover, a graduate of North Andover High school. Bagley was active in track and cross-country; Angela M. Himmer, daughter of Janet Himmer of 34 Wesley St., North Andover, a graduate of Brooks School. Himmer was active in the outdoor club, soccer, lacrosse, dance, and the Chapel Fellowship and John R. Richter, son of John and Joyce Richer of 814 Dale St., North Andover, a graduate of North Andover High, where he was a member of the student newspaper and literary magazine staffs, the computer club and the varsity tennis team.

Andover Antiquarian Books

V. David Rodger
Bookseller

Unusual books, maps and prints.
Visit our shop.

68 Park Street (Rear)
Andover, MA 01810
(617) 475-1645
HOURS Thurs thru Sat 10-5
and by appointment

Home improvements. College bills. Financial emergencies. They can all hit the budget pretty hard. And sometimes it's difficult to see just where the money will come from. Lawrence Savings Bank has found the source. Your home.

If you're a homeowner, our new H.O.M.E. Power program gives you immediate access to a $10,000 to $100,000 home equity line of credit. You can use the money for any purpose . . . a vacation, a new automobile, investments. It's up to you.

Using your Lawrence Savings Bank H.O.M.E. Power line of credit is easy. You simply write a H.O.M.E. Power check any time you wish. There's no need to re-apply for credit each time you need money.

Repayment terms are easy too. And, the interest rate is just 1 1/2 percent over the prime rate as published in *The Wall Street Journal*. That's lower than most personal loan and credit card rates.

Your home is a powerful financial asset. H.O.M.E. Power lets you use it. And you don't even have to be a Lawrence Savings Bank customer to apply.

Visit a customer service representative at any Lawrence Savings Bank office today. Or call for an application.

It's nice to know money is no object.

Lawrence Savings Bank
Andover • Lawrence • Methuen • N. Andover
687-1131

FDIC DIFM

Officers

Doherty Junior High Student Council officers for this year include: Peter Kannan, ninth grade, president; seated and standing, from left, Adam Galvin, eighth grade, vice president; David Jaye, ninth grade, treasurer and Matt MacVicar, eighth grade, secretary.

Turkeys

Little know facts about turkeys, their biology, history and usefulness, will be presented in the Education Room at the Peabody Museum of Salem on Saturday, Nov. 23, from 10:30 a.m. to 12 noon.

Building a New Home?

Visit our beautiful lighting showroom, and choose from over 2500 different lighting styles... In stock... From country to contemporary...

Special discounts for new homeowners!

The Harbor Lights
LAMPS, LANTERNS & CHANDELIERS
(603) 926-8500
SHOPPERS VILLAGE, U.S. Rt 1, HAMPTON FALLS, NH 03844

Car Wash For Oxfam Saturday

The Andover High School Ecology Club and the three high school classes are cooperating to raise money for Oxfam America during the November. The name "Oxfam" came from the Oxford Committee for Famine Relief founded in England in 1942. Oxfam America was founded in Boston in 1970. It is a non-sectarian, nonprofit agency and all contributions are tax deductible.

The fund-raising activities begin Saturday, Nov. 2, with a car wash at the bank of New England driveway from noon to 5 p.m. Donation containers will be placed in several Andover stores which take recyclables for two weeks before to the Saturday after Thanksgiving.

There will be an assembly in the high school on Friday, Nov. 15, in preparation for Fast for a World Harvest on November 21. On that day high school students will donate their lunch money to Oxfam in return for a third-world portion of rice. They may also choose to forego lunch altogether.

Diabetes

The Regional Health Center in Wilmington will conduct a two-part series entitled "Focus on Diabetes," designed to meet the needs of those with diabetes and their friends and family members.

The first program, on Wednesday, Nov. 6, will discuss diabetic retinopathy, a complication which can impair the vision of diabetics.

The second part of the series, "Here's to Your Health" on November 13, will include holiday entertaining ideas, recipes and samples of festive foods.

Both programs will be held from 7 p.m. to 9 p.m. A free blood pressure screening will be offered from 6 p.m. to 6:50 p.m.

Special News for Telephone Customers!

Effective now, payments of telephone bills will no longer be accepted at the following location:

Finneran's Drug Co.
129 Main Street
North Andover

Payments may continue to be made by mail using the return envelope provided with your telephone bill.

New England Telephone
A NYNEX Company

special effects

Create a haunting new look with Redken® allergy-tested cosmetics.

Clear colors in sunny-warm or icy-cool shades—specially made to go with your skin tone.

For incredibly beautiful lips, eyes, cheeks and nails.

REDKEN

21 Carter St.
Tewksbury
(At North Meadow Tennis Club)

1629 Main St.
Tewksbury

Self Care Centers 851-4730

Nursery Hosts Open House

The Christ Church School Nursery School staff hosted an Open House for its students' parents on Wednesday, Oct. 30, from 7 p.m. to 8 p.m. Marilyn Johnson, the school's new director-teacher, felt the evening imparted a strong sense of the nursery school's program to parents. In addition to fostering a better understanding of the children's program, a slide show, portraying the children during the course of their regular day's activities, was featured. Parents were able to meet with the teachers: Johnson, Barbara O'Hanlon and Carol Wysopal, both new to the school this year, and Eleanor Clark, returning for her third year.

Joanne Shapiro coordinated a hostessing effort of several parents and Christ Church Nursery School board members for refreshments and coffee.

Children enrolled in the nursery school for the 1985-86 year include Michael Albertico, Brian Astell, Ashley Bamford, April Betty, Lesley Bobek, Jillian Booty, Matthew Cedrone, Charlie Draper, Shnnon Higgins, Elsa Malmberg, Jaime Marshall, Kathleen McCumber, Erin O'Brien, William Payne, Mark Rocca, Justin Rogacki, David Rule, Kate Sciolla, Judd Shapiro, Tamara Weste and Justin Yee in the four-year-old program; Alicia Barry, Kate Burke-Wallace, Katie Childs, Stephen Comeau, Sarah Cote, Elizabeth Couture, Caitlin Doran, Katie Gruner, Meghan Hayes, Peter Hughes, Amy Kim, Matthew Libby, Peter Marino, Setarreh Massihzadegan, Lauren Pauls, Jeffrey Rocca, James Russo, Alissa Smith, Darlene Teves, Jeffrey Vallera and Anthony Vancini in the three-year-old program.

Special Children's Programs

The Jewish Community Center of Lawrence will sponsor several trips for youngsters.

The group will go to Salem on Sunday, Nov. 10, to tour the Witch Museum, House of Seven Gables and shopping and snacking at Pickering Wharf.

There will be a trip to Strawbery Banke, Portsmouth, N.H., on Monday Nov. 11, and at trip to attend the live stage show of "Pinocchio, performed by the Prince St. Players, at the Collins Center for the Performing Arts, Andover, on Friday, Nov. 29.

For further information, call the Lawrence Jewish Community Center.

Crafts Fair

The Guild of Strawbery Banke's 19th annual Christmas Craft Fair will be held at the Connie Bean Memorial Center, 135 Daniel St, Kinsbury House, 93 State St. and The Dunaway Store, Marcy Street, Portsmouth, N.H. November 8-10 from 10 a.m to 5 p.m.

anticipation
Maternity Boutique
BALLOON SALE
Nov. 1st & 2nd
To Celebrate Our 3rd Birthday!
Come in and pop a balloon and get from
10% to 50% off
Paintings on exhibit by Artist Peter Shulman now located at
38 Main St., Andover
(next to Andover Optical)
470-2799
Hours: Tues-Sat. 11-5:30

BayBank announces a user-friendly Grand Opening.

Win a Macintosh at our new West Andover office.

Whether you're interested in the convenience of our new West Andover office, or in winning one of our high-tech prizes, you'll find our Grand Opening is very user-friendly.

From now through November 15, you can enter our Grand Opening contest. You may win an Apple Macintosh™ computer, a Sony Watchman™ TV, or a Randix® Cube cassette/clock/radio. The drawing date is Friday, November 15, so be sure to enter now.

We're very user-friendly.

Our BayBank office at the new Shattuck Office Center is staffed with highly trained professionals, so you'll receive excellent personal service. And our new office features BayBanks X-Press 24® for your 24-hour banking convenience.

When you open a new BayBanks checking, NOW, or savings account with a minimum of $250, you'll get a two-way flashlight in appreciation. Ask for an X-Press 24 demonstration and we'll also give you a free gift.

Come to our West Andover Grand Opening, and discover what user-friendly is all about.

BayBank®
Shattuck Office Center
(Next to the Koala Inn)
131 Old River Road, West Andover

Member FDIC

Andover High Notes

By Bob Manning

Dave Bettencourt is seen by many people and in many different ways. To some, he is the man who made John Tudor of the St. Louis Cardinals a 20-game winner. To others, he is a man who jumps up and down and yells and screams on Saturdays. To the Andover High offensive line he is a new coach who has brought a new intensity and work ethic to the football team.

Mr. Bettencourt grew up in Peabody and attended Peabody High School where he played football, basketball and baseball. A member of a very large family, he knows what it is like to have to work for things and he always followed the ideal. Mr. Bettencourt captained his high school football and baseball teams and then headed for the University of New Hampshire.

After appearing on the very bottom of the depth charts in his freshman year, he started on the varsity team for the next three years. He was the varsity baseball catcher for all four years. Most athletes do not achieve such immediate success, but he says, "If you work hard, things will take care of themselves."

After graduating, Mr. Bettencourt decided that he wanted to get into coaching. He was certified as a teacher and began his career in North Reading. After four years, he left to join the Central Catholic staff. Coaching both backs and linemen for four more years, he then left Central for his present position as head line coach at Andover High School. Mr. Bettencourt teaches science at Doherty Junior High School and his wife, Sandy, teaches in Tewksbury. They have been married and lived in Salem, N.H., for the past five years. He is the father of a 21-months-old son.

Dave Bettencourt seems to have found a home in the offensive line of the Andover Golden Warriors. He expressed his satisfaction by saying, "I have found coaching very enjoyable here." When asked about the future, he was quick to explain that he has every intention of staying right where he is, as long as he feels that he is a contributing factor to the team.

From the coaching standpoint, Mr. Bettencourt enjoys being liked and respected. Anyone who plays for him, no matter what else they think, has to respect him. The man is intense, putting 110 percent into everything in which he is involved. "Sports prepare you for life and though the arena changes, life's challenges remain the same."

Every day his crew is on the field 20 minutes early and sometimes stays up to a half hour late. He says that being a winner takes a little extra and everyone involved with Dave Bettencourt is a winner. No matter what the win and loss record says, anyone who has received his guadance understands his beliefs and ideals. Those players who carry these ideals into life will be successful.

Dave Bettencourt is a very welcome addition to the Andover Golden Warriors and he is loving every minute.

Scouts To Serve Supper

The Andover Boy Scouts of Troop 72 are holding their Ham and Bean Supper, Saturday, Nov. 2, from 5 p.m. to 7 p.m. at the Free Christian Church, 31 Elm St., Andover.

The menu includes coleslaw, baked beans, kidney and pea beans, baked ham, rolls and butter, desserts, coffee, tea and milk.

Tickets are available at the door or from Barbara Johnson.

• SELF-CATERING
• QUALITY PREPARED FOOD
• DINNER PLATTERS
• COMPLETE HOT DINNERS
• LUNCHEON SPECIALS
• SANDWICHES
• LIGHTER FARE
• SALADS
• SALAD PLATTERS
• SOUPS
• ACCOMPANIMENTS
• HORS D'OEUVRES
• PIES
• DIPS and SPREADS
• QUICHES
• DESSERTS
• TARTS
• CAKES
• TORTES
• PASTRY TRAYS
• BREAD

GOURMET™ TAKE AWAY
AN ETHNIC CUISINE
A Health-Oriented Restaurant
Specializing in
QUALITY HOME MADE FOOD to GO
Middle Eastern • American • French
Call in your orders:
(603) 893-8269
LOCATED BEHIND THE CASHIERS
Just inside the ENTRANCE to KEALEY FARMS
ROUTE 28 in SALEM NEW HAMPSHIRE
"IT'S A FOOD EMPORIUM"

To Discuss Railroading

Did you know that the Andover and Wilmington Railroad was one of the earliest railroads in the United States? It was planned and finance by prominent Andover citizens such as Amos Blanchard and Abraham Marland beginning in 1823. The Andover and Wilmington extended initially from a junction in Wilmington with the Boston and Lowell Railroad and was later extended through North Andover to Haverhill.

These and other railroading facts will be covered by slides and commentary by Frank Haggerty at the Andover Historical Socity Sunday, Nov. 2, at 2 p.m. Seating is limited; first-come, first-served.

For information on open hours, tours, educational programs and membership, contact the Andover Historical Society. The office and research library are open to the public Monday through Friday from 9 a.m. to 5 p.m.

Group To Conduct Fair, Supper

A Cornucopia Fair followed by a ham, bean supper will be held Saturday at the Masonic Temple, 7 High St., Andover, sponsored by Andover Chapter 187, Order of Eastern Star.

The fair will be conducted from 10 a.m. to 5 p.m., with the ham, bean and hot dog supper being served from 5 to 6:30 p.m.

Almost half the newspapers in the world are published in the United States and Canada.

BACK PAIN?
Deep dull ache? Pinched nerve?
Slipped Disc?
Don't wait for the pain to go away.
Don't suffer and avoid possible:
• Lower back and leg pain
• Aching shoulders, arms and neck
• Headaches and dizziness
• Numbness and stiffness

WORKERS COMPENSATION and AUTO ACCIDENT INSURANCE provides for your treatment often with no out-of-pocket expenses to you! Most group health insurance accepted.

DeLORENZO CHIROPRACTIC OFFICE
15 Central Street, Andover
475-5042
Mon., Wed., Fri., 8 a.m. to noon; 3 p.m. to 7 p.m.
Tues. 9 a.m. to noon; Sat. 10 a.m. to noon; Closed Thursday

CLEARANCE
famous make men's
DRESS SHOES
genuine leather oxfords & slip-ons
$29.99

plus...
Additional savings on selected shoes from
BOSTONIAN
FREEMAN
NUNN BUSH
ET WRIGHT

$29.99-$69.99
Values to $115.00
Not all sizes, in all styles

RED'S "famous" SHOE BARN
Rte. 125
Rte. 125, Plaistow, N.H.
10-8 | 10-5:30 | 12-5
382-7688
PLAISTOW

Law Forum At College

The North Shore Children's Law Project is presenting a conference for attorneys and legal advocates entitled "The Stuck Case: The Search for Accountability in Children's Services." This forum is designed to address issues and provide technical assistance for attorneys dealing with interagency disputes or "stuck" cases.

Children whose cases are "stuck" in the human service system are usually severely handicapped children, the "multi-problem" children, the children at risk who are most in need of services and who potentially have a variety of entry points into the service system (mental health, education, social services and court). Knowledgeable legal advocates are needed to sort out the beauracratic red tape and secure the services to which these children are entitled.

Funded by the Massachusetts Legal Assistance Corporation, the seminar will be held November 4 at the McQuade Library at Merrimack College from 4 p.m. to 7 p.m. Areas to be addressed are Care and Protection, Chapter 766 Special Education Appeals and Child in Need of Services (CHINS) cases. Speakers and panelists will include the Hon. Joseph A. Furnari, Julie Hardin, director of the Lawrence Area Office of the Department of Social Services, Mary Dailey, interagency team manager for the Office for Children, Lindsay Byrne, hearing officer for the Bureau of Special Education Appeals, Richard Howard, supervising attorney fr the Developmental Disabilities Law Center, Anthony DeMarco, managing attorney of the North Shore Children's Law Project, Sara Mackiernan, senior staff attorney for the NSCLP, and Thomas Schiavoni, Esq., an attorney in private practice with extensive experience in human service law.

The Lawrence-based conference is the first in a series to be held around the Commonwealth in the coming months. With the financial assistance of several foundations and corporations, including Honeywell, the Nathaniel and Elizabeth Stevens Foundation, the Josephine Russell Trust and the Artemas W. Stearns Trust, the Law Project has been able to represent a number of "stuck" cases from the Lawrence area in the past year and has become a welcome source of technical assistance for attorneys in that community. The seminar will address the issues for which private bar attorneys have approached the Law Project seeking advise and assistance.

Pre-registration for the November 4 seminar is requested.

In 1866 there was no full month in the month of February. This will occur again in 2.5 million years.

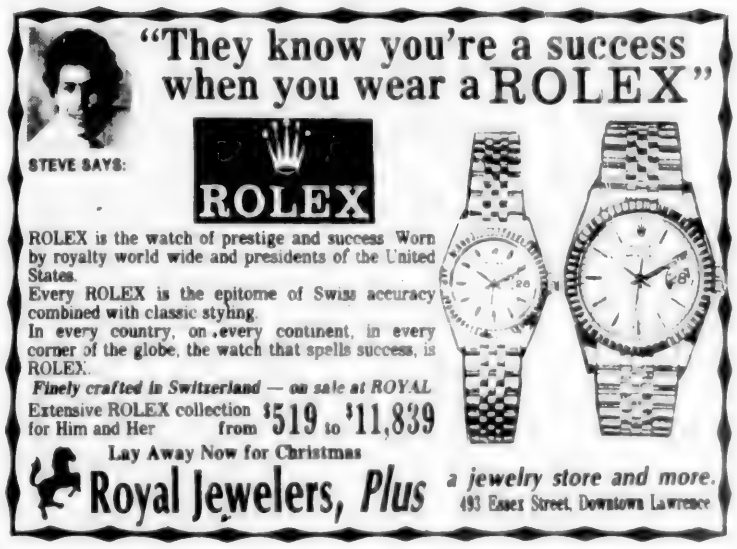

Free Gifts plus Interest only at Bank of New England Bay State

Premium Savings Certificates

	Gift	Deposit Minimums and Terms: 5 Year* 10.25% Annual Rate	7 Year* 9.75% Annual Rate	2 Year* 9% Annual Rate
1	Monarch Avenue Luggage	[illegible]	[illegible]	[illegible]
2	Lunar Quartz Diamond Dress Watch Men or Ladies	[illegible]	6,500	[illegible]
3	Magic Chef Lunar Compact Microwave Oven	[illegible]	8,800	[illegible]
4	[illegible] Color TV W Remote Control	7,850	13,000	29,000
5	.22 ct. T.W. Diamond Stud Earrings OR			
6	Fisher VCR W Wireless Remote	20,000	26,000	36,000
7	Fisher 20" Color Flat Screen T.V. W/stereo OR			
8	Atlantic City Vacation for 2	18,000	30,000	68,000
9	Fisher 15" Color Console W/Stereo	[illegible]	48,000	85,000
10	Fisher Deluxe Stereo Home Entertainment System OR			
11	2 ct. T.W. Diamond Stud Earring	31,000	52,000	[illegible]
12	1 Ct. Diamond Pendant W/14K Gold Chain	34,000	55,000	[illegible]
13	Disney World Epcot Trip for Two OR			
14	St. Maarten Trip for Two	37,000	63,000	[illegible]
15	Lucian Piccard 14K Gold Watch W/Diamonds	68,000	113,000	[illegible]
16	Purebred Arabian Horse	150,000	252,000	—

*Substantial interest penalty is required for early withdrawal.
Rates effective 10/30/85 thru 11/5/85

Take off to St. Maartens, Disney World or Atlantic City, and pick up some luggage for the trip. Take your choice of a gentlemen's or ladies' watch.
If you plan to use your investment for your home, you can choose from TV's, stereo equipment or a microwave.
We have a wide selection of other gifts to choose from depending on the size and term of your investment.
Rates are subject to change weekly, and certificates are insured up to $100,000 by the Federal Deposit Insurance Corporation.
For more details, simply return this coupon, visit one of our conveniently located offices or call the telephone number listed below.

The value of all merchandise is reportable for State and Federal tax purposes. This offer may be withdrawn at any time.

Mail to: Bank of New England-Bay State
P.O. Box 249, Lawrence, MA 01842
c/o Marketing Dept.

Name _____

Address _____

City _____

State _____ Zip _____

AT 10/31/85

BANK OF NEW ENGLAND
BAY STATE

Lawrence Andover No. Andover Methuen Haverhill Ipswich Peabody
681-8000

Member FDIC

Safety Instructions

Brandon Marino, 12, of North Andover, gets intructions on saving a baby from choking from Brenda O'Brien, a representative of the American Red Cross and instructor in the annual Babysitting Course sponsored by the Andona Society and Deopartment of Community Services at the Andover/North Andover YMCA.

Townsman Photo by Carl Russo

To Discuss Soviet Jewry

On Sunday, Nov. 3, at 10 a.m. at Temple Emanuel, Andover, Joseph Koffman Lodge of B'nai B'rith will present "What It's Like to Live as a Jew in the Soviet Union."

Speakers will be Prof. Edward Drachman of the University of Hartford and Galina and Edward Nizhnikov, who emigrated from the USSR in 1979 and live in Andover.

Drachman graduated from Harvard and received his Master and Doctorate from the University of Pennsylvania. He has been leading student groups to the Soviet Union for the past three years. Drachman will relate his first-hand experiences and views in "The Plight of the Refusniks."

The Nizhnikovs were both very active in the Soviet Union, he with the Jewish War Veterans and she with the Jewish Woman's Movement in Moscow.

The public is invited.

Joins ECAC

The Eastern College Athletic Conference has accepted Pine Manor College as a new member of the conference. This brings the ECAC's total membership to 243 institutions, the nation's largest athletic conference.

Pine Manor College, located in Chestnut Hill, is also a member of the Massachusetts Association for Intercollegiate Athletics for Women and the NCAA Division III. A four-year, liberal arts college for women, Pine Manor grants the B.A., A.A. and A.S. degrees and fields intercollegiate teams in seven varsity sports.

Sturgeon can live from two to three hundred years.

Regina
THE LEADING STORES IN NEW ENGLAND
OFFERS A
DINNERWARE SALE
FROM
Royal Doulton

ROYAL DOULTON
5 Pc. Place Setting
45% OFF

	Reg	PRICE
Harlow	$148.00	$81.40
St. James	155.00	85.25
Sarabande	98.00	53.90
Kingswood	66.00	36.30
Grosvenor	195.00	107.25
Giselle	76.00	41.80

• 30% OFF OPEN STOCK •

ROYAL ALBERT
5 Pc. Place Setting
50% OFF

	Reg	PRICE
Old Country Roses	$79.00	$39.50
Memory Lane	70.00	35.00
Lavender Rose	70.00	35.00

• 30% OFF OPEN STOCK •

WISTFUL
$150
Available Only At Regina Gifts

MICHAEL DOULTON
APPEARING IN PERSON
NORWOOD ONLY!
Friday, November 29th, 1 to 7:30 p.m.
Saturday, November 30th, 9:30 to 5 p.m.

Regina
ANDOVER CENTER 44 Main Street 475-6038
ARLINGTON OPP. TOWN HALL 717 Mass. Ave 643-1717
NORWOOD CENTER 670 Wash. St 762-3777

MISSION TRADERS

Many in the Third World who are without material possessions receive joy in their lives through simple festivals and celebrations. The women of Lima have captured these daily celebrations of life on fabric which show the color and tradition of their customs. A colorful array of "cuadros" is for sale at **MISSION TRADERS.**

MISSION TRADERS
38 Florence Street
Andover, MA. 01810 USA
(617) 470-3451

WHERE YOUR PURCHASE HELPS TWICE

At Last!
A new knitting boutique for those with a passion for Luxurious Yarns.

- Natural Fiber Designer Yarns Mohair, Angora, Alpaca and Silk
- Custom Patterns
- Personalized Service
- Knitting Lessons
- Yarns By Annie Blatt, George Picaud, Valentino, Gianni Versace and more

CABLE Knit WORKS

Call now for an appointment
Renee Russem
North Andover
689-9689

Wallpaper Expert To Lecture

Many Amrican homes began using wallpaper as a decorative element during the last quarter of the 18th century. In the early 19th century, improvements in paper making and printing resulted in wallpaper's becoming affordable by the average person. Since then wallpaper has become America's favorite wallcovering. Because it expresses people's personal preferences as well as the taste of their time, the history of wallpaper has become the subject of considerable historical research. Few people have contributed more to the subject than Richard Nylander whose lecture "Off the Wall: Historic Wallpaper of New England," under the sponsorship of the North Andover Historical Society, will be given Thursday, Nov. 7, on the second floor of the Old Center Hall (formerly the Grange).

Nylander has been curator of collections at the society for the Preservation of New England Antiquities for the last 15 years. He is the author of a book, "Wallpapers for Historic Buildings," and a catalogue, "Wallpaper in New England," which he wrote in conjunction with his recent major exhibition at which 200 samples of historic wallpaper were on view. Many of the slides at the lecture were taken from that exhibit.

A reception follows at the Historical Society, where people are asked to park.

Allstate®
Insurance
"Call us and Compare"
Home • Life • Car • Business
Auto and Home Equity Loans
477 Andover St., No. Andover
Across from Merrimack College Chapel
685-1813
Allstate Insurance Co., Homeoffice: Northbrook, Illinois

Center Sponsors Two Trips

The Lawrence Jewish Community Center will sponsor two trips. The first will be to the Renoir Exhibition at the Boston Museum of Fine Arts on Wednesday, Nov. 13. This is the first time his painting are on display in Boston. There will be time to stop for lunch. Reservations are required.

The second trip is to the Wang Center Theatre to see "Chorus Line" on Wednesday, Nov. 20.

Call the Lawrence Jewish Community Center for further information on prices and departure times.

Alert

Does your child have a hidden medical ailment? Is she/he allergic to bee stings? Does she/he suffer from epileptic seizures? Registrar of Motor Vehicles Alan Mackey advises parents to inform the school principal, the nurse and the school bus driver. Let everyone who has daily contact with the child know.

The Cavani StringQuartet
Receptions Dinners
Weddings Functions
470-0237
Reasonable rates

WE'LL GIVE YOU $10 TO START YOUR IRA TODAY!

If you have been putting it off, or think you need $2000 to start an IRA, we'll show you how you can have an IRA this year for as little as $500. We'll even give you the first $10 to put toward your tax deductible 1985 IRA term certificate of $500 or more

Let us help you get your Individual Retirement Account started There's $10 waiting for you now at the Arlington Trust Company office nearest you. **Offer available to new or existing Arlington Trust Company IRA customers through December 31, 1985.**

Arlington Trust company

19 Offices: Lawrence, Methuen, Haverhill, Andover, No. Andover, Middleton, Newburyport, Salisbury, Tewksbury, Lowell, Wilmington

Arlington Trust is insured by the Federal Deposit Insurance Corporation, an agency of the United States Government

Ribbon Winners

James McKain, seven, left and Nancy McKain, five, of Shawsheen Road, display the six ribbons they won at the annual Topfield Fair. Nancy won for chickens she raised and James for geese and ducks. They also won prize money for their first participation in fair competition.

Music Planned For Fair

A musical treat is in store for those who attend the Andover Baptist Church Mini-Fair and Apple Social on Saturday, Nov. 2, from 11 a.m. until 4 p.m. in the church vestry.

Keith Roberts of Andover and Wesley Shattuck of Derry, N.H., have appeared in concert at numerous churches in the Merrimack Valley since they first sang together at the Andover church's mini-fair two years ago.

The taste treat special for the Apple Social will be deep-dish apple pie ala mode. There will also be hot dogs, hot and cold beverages and other snacks to enjoy while listening to the music and shopping the traditional fair tables.

The great Gothic cathedral of Milan was started in 1386. It wasn't completed until 1805.

Of the world's 163 recognized breeds of dogs, 47 originated in the British Isles.

Illnesses

Dr. Gregory Felch, a board certified pediatrician and department head of the pediatric section at Chelmsford Medical Associates, will explain how to cope with colds, coughs, fevers, rashes, diarrhea, vomiting and temperature elevations in children in the employees lounge at Chelmsford Medical Associates, 199 Chelmsford St., on Wednesday, Nov. 6, at 7 p.m

want help? cleaning your home, condo, or apartment?
Call our "ReadyMaids" Helpline 475-5575
READYMAIDS A PROFESSIONAL HOUSEKEEPING SERVICE
IT TAKES A GOOD TEAM TO THOROUGHLY CLEAN
FULLY INSURED AND BONDED
- AFFORDABLE HOUSECLEANING PROFESSIONALS
- WEEKLY, BI-MONTHLY, SEASONAL AND HOLIDAY SERVICE
- SPEEDY TEAM CLEANING EFFICIENCY
- WE FURNISH ALL SUPPLIES AND EQUIPMENT
- NO-OBLIGATION FREE ESTIMATES
- WE GUARANTEE ALL OF OUR WORK

HELPLINE 475-5575
WE ALSO CLEAN OFFICES!

SUNLIGHT
TANNING SALON ■ TEL. 681-0801
TRICK or TREAT!!
BLACK CAT SPECIAL!
HAVE A TREAT ON US!
PARKING Plus 1st Visit FREE!
Just drop in or call for an appointment — No waiting
SUNLIGHT tanning salon...681-0801
478 CHICKERING RD., Cor. Main St. (RTE 125) NO. ANDOVER, MASS.
(Previous location of "Dairy Queen"...Now Bay State Realty Bldg.

quality dry cleaning... for your treasured garments
Whether it's a Yves St. Laurent or a fine Anne Klein, we have the knowledge and equipment to do a really superb job. Your high fashion garments receive individual care at every stage, custom hand-finishing and personal inspection.
—SINCE 1898—
A complete Plant-on-Premises
SHAWSHEEN PLAZA
ANDOVER
(next to Demoulas)
THE VILLAGE TUB
coin-op laundromat
featuring Wascomats.
WHYTE'S
CLEANSERS and LAUNDERERS
COMPLETE PROFESSIONAL LAUNDRY & SHIRT SERVICE.
you'll sleep cooler on professionally laundered sheets

Crafts Fair On Weekend

The 10th Annual West Parish Crafts Fair, sponsored by the Women's Evening Circle of West Parish Church, Andover, will be held Friday, Nov. 1, from 4 p.m. to 9 p.m. and Saturday, Nov. 2, from 10 a.m. to 4 p.m.

More than 50 craftspeople will exhibit and sell their wares. The crafts include folk art, leaded stained glass, leather, gold and silver jewelry, pewter, scrimshaw, enamel on copper, herbs, dried flower arrangements, calligraphy, counry painting, stenciling on wood and fabric, soft sculpture dolls, Christmas items, teddy bears, children's clothing, applehead dolls, pottery and much more.

The Women's Evening Circle members will have handknitted items, Christmas items, a gift table, country store and bakery table.

A light meal will be served Friday evening. Coffee and donuts will be available Saturday morning and a luncheon will be served from 11 a.m. to 2 p.m.

Marge Newton and Joan Patrakis are co-chairmen for the event. The crafts committee consists of Ellen Harmoning, Joan Wilde and Jan Schroder. Bette Henderson is the kitchen chairman. Connie Hess, Dot Klie and Emily Murphy are on the bakery and country store committee. Ruth Ziegra and Deane Westaway are the knitting table co-chairmen and Sandy Bertetti is in charge of publicity.

The average American speaks on the phone about six times a day.

On Team

Victoria Masotta, daughter of Mr. and Mrs. Roert Masotta, 131 Sandra Lane, North Andover, was a member of the Pingree School science team which won first place in a 21-school competition at Triton Regional High School.

Open House

Open House at Austin Preparatory School, 101 Willow St., Reading, will take place Sunday, Nov. 3, from 1:30 p.m. to 4:30 p.m. Austin Prep is a college preparatory high school for boys.

How to borrow up to $100,000 just by writing a check.

Take a vacation in Hawaii. Add a family room to your home. Send your kids to any school you choose. Because now, Bank of Boston's Home Equity Credit Line lets you borrow money for anything you want, any time you want.

It's the last loan you may ever need.

Once you have our Home Equity Credit Line, you may never need to apply for another loan. Your equity in your home is the basis for a revolving line of credit that is good for as long as you own your home. Whenever you need some money, you simply write out a check. And you pay interest on only the amount you borrow.

Be your own banker.

Our Home Equity Credit Line gives you many financial options. While other banks offer only one or two repayment options, we offer three...one of which is an interest-only option for up to 5 years. You choose the one that best suits your financial needs. You can switch repayment plans every year. And, as long as you keep up with your minimum payments, you can take as long as you like to repay.

In addition, you can consolidate your monthly bills; pay off an existing second mortgage; take swift action when the right opportunity comes along; or just be ready for any unexpected expenses.

You have nothing to lose.

Since Bank of Boston charges no application fee, there's no reason not to apply for our Home Equity Credit Line. All owner-occupied, one to four family homes and condominiums are eligible for a credit line anywhere from $10,000 to $100,000. Your particular amount may be up to 75 percent of the current appraised value of your house, minus the existing first mortgage balance.

Why wait? Put our strength to work for you. Send in the coupon or stop at any of our offices... you could have thousands of dollars right at your fingertips.

EQUAL HOUSING LENDER

Put our strength to work for you.

Mail to: Bank of Boston, P.O. Box 1384, Boston, MA

BANK OF BOSTON

From left, Betsy Rubenfeld and Jane Roberts get set to paly for some Andover properties in a game which is being sold to benefit the Greater Lawrence Chapter of Hadassah.

Andover Game Aids Hadassah

Businesses in town are up for sale! If you've ever wanted to own The Victor Company or the Lawrence Savings Bank, just order your Town of Andover Game and get ready for some action.

The Greater Lawrence Chapter of Hadassah is sponsoring and selling a game where a lucky player can land on as many as 30 local businesses that can be bought, sold or traded as stock. The game is played somewhat like Monopoly, but requires more skill since buying and selling commodities and investing in the Commodity Futures Exchange is an added dimension of the game. All game rules include instructions for children, teenagers and adults.

Games will be sold at Butler's Pantry, Main Street Kids, Liggett Rexall Drugs, Thompson's and Young Fashions. The first shipment will be available Nov. 1.

For further information or to buy direct, call Betsy Rubenfeld, Beth Bernstein or Jane Roberts.

The vitamin-rich part of fruits and vegetables is in the skin.

As much as a third of the minerals in canned vegetables is in the water.

Benefit

A benefit performance by Le Grand David and his own Spectacular Magic Company at the Larcom Theatre, 13 Wallis St., Beverly, will be held Saturday, Dec. 7, at 1:30 p.m. for all of the retarded adults and children at the Hogan and Berry centers in Danvers and North Reading. Tickets must be ordered and paid for by Wednesday, Nov. 6. Tickets will be mailed in time for the performance.

"SPECIAL CUT"
Unisex Salon

Special on Perms $30.00

$3.00 Off Wash Cut & Blowdry or Wash & Set
WITH THIS COUPON

66 Main St., Andover
Above Barcello's · Plenty of free parking in Barcello's lot

Open 6 Days A Week 9-5:30 P.M.
Thurs. & Fri. 9-8 P.M.
475-5113

Daniel's
155-161 ESSEX ST., LAWRENCE INTOWN
OPEN DAILY 'TIL 5:30 P.M., TUES. & FRI. 'TIL 8

FREE PARKING ... IN OUR OWN LOT. REAR OF STORE. ENTRANCE ON COMMON ST

CELEBRATING OUR 61st
Anniversary Sale

WOMEN'S
BOOT SALE
famous names
• COBBIES
• HUSH PUPPIES
• DESCO • ZODIAC
• SPORTO • BEACON
• ETIENNE AIGNER
• MAINE WOODS

Festival of Savings

Includes
• Nylon Waterproof
• Leather • Rubber

ENTIRE STOCK
20% OFF
Save up to $20 Per Pair
N-M-W
TO SIZE 11

BOOTS FOR THE WIDE CALF IN STOCK

FLORSHEIM
LIMITED TIME ONLY
OUR ENTIRE STOCK
NOW
20% OFF
Reg. List Price
Widths E to EEE
Sizes to 13
GREAT SELECTION

"I care...
about saving you money
on Extended Wear Contact Lenses

Your Bay State Eye Associates eye doctor really *does* care about you. Because **Bay State** isn't like those big optical chain stores. Each **Bay State Eye Associates** "I Care" Center is independently owned by the eye doctor, who makes sure you get the best service, most thorough examinations, and **best prices** possible.

That's why your **Bay State Eye Associates** "I Care" eye doctor offers you genuine *Permalens®* and *Permaflex®* extended wear contact lenses for just $99* a pair. Imagine...all the comfort, all the convenience, all the ease of wearing contacts for up to 30 days without removing them ...for $99.*

So visit a **Bay State Eye Associates** "I Care" Center today. *You* care about your eyes, and your eye doctor at **Bay State Eye Associates** says "I care" too.

Permalens & Permaflex
$99*
*Professional services not included

Bay State eye Associates
ANDOVER ■ 470-2880
Shawsheen Plaza, 209A N. Main St. • Dee C. Kahan, OD
HYDE PARK ■ 364-2700
1257 River St. • James H. Freedman, OD
LEOMINSTER ■ 537-2270
Searstown Mid City Plaza • Stephen Sikalis, OD
LYNN ■ 599-2773
Union Plaza Prof. Ctr. 173 Union St. • Thomas Anzalone, OD
METHUEN ■ 687-3220
460 Broadway, Rt. 28 • David I. Kahan, OD
WALTHAM ■ 899-3200
446 Moody St. • Michael K. Edelstein, OD

The "I Care" Centers
PERMALENS® and PERMA FLEX® 30-day lenses $99*
BAUSCH & LOMB SOFLENS daily wear contact lenses $55*
NEW TINTED SOFT daily wear contact lenses $99*
INFLATION FIGHTER single-vision eyeglasses, as low as $19.95
INFLATION FIGHTER bifocal eyeglasses, as low as $39.95

*Professional services not included in contact lens prices
Call Toll Free 1-800-535-0891

Musical Weekend At Academy

A variety of musical events will highlight Parents' Weekend at Phillips Academy on November 1, 2 and 3. The music department invites music lovers to attend these performances.

The Academy String Ensemble, under the direction of Susan Lloyd, will play Handel's "Concerto Grosso, Op. 6, No. 3," on Friday in Cochran Chapel at 8 p.m. This will be followed by The Corelli Society Orchestral group's performance of Arcangelo Corelli's "Concerto Grosso in F Major, Op. 6, No. 12," directed by Peter Warsaw. The Academy Chamber Orchestra, conducted by Catherine Consiglio, will play three movements of the "St Paul's Suite" by Gustav Holst.

The evening's final work will be the fourth movement of Tchaikovsky's "Fifth Symphony in E minor" performed by the Academy Symphony Orchestra, under the direction of Vincent Monaco.

The Academy Jazz Band and Faculty Jazz Ensemble will give a concert in the Underwood Room at 8 p.m., featuring music of Glen Miller, McCoy Tyner, Duke Ellington, Chick Corea, Sammy Nestico and others. Eric Thomas and Vincent Monaco are directors.

An all Bach organ recital will be presented by Carolyn Skelton on Sunday, Nov. 3, in Cochran Chapel at 2:30 p.m. A saced music concert will follow at 3 p.m.

The Fidelio Society, directed by Susan Lloyd, will sing motets of the Renaissance. The Cantata Choir and Orchestra, under the direction of Peter Warsaw, will perform the Kyrie and Gloria from Beethoven's "Mass in C." The Academy Chorus and Orchestra will do three movements of Johannes Brahms' "Requiem." Beda Polanco, soprano, and Santo Catauqella, baritone, will be soloists. Mimi Bravar is the director and Christopher Walter, assistant director.

There is no admission charge.

P.S.S.
A Professional Shopping Service
Specializing in
Apparel, Accessories, & Wardrobe Planning
For Men & Women
Gifts for all occasions
Kathleen A. Doyle 475-5219

Warrior's Band To Compete

The Andover High School band will participate in the New England Scholastic Band Association marching band championship Sunday, Nov. 3, at Boston University's Nickerson Field. The Division I and II bands will be in competition at 10:30 a.m. The Division III and IV competition will begin at 4 p.m. The Andover band is in Division I and will appear at 11 a.m.

Andover Country Club
Is Available For:
• Weddings
• Reunions
• Anniversaries
• Other Functions
Call: 475-9712

C. J. BONFANTI & STEVE ZAREMBA'S
CARPET CRAFTS
7 Bow St.
No. Reading
664-0548

PRE-THANKSGIVING DAY
SALE
CLIP & SAVE

INSTANT DISCOUNT
CARPET CRAFTS
1.) OVER 20 Sq. YDS. $50.00
2.) OVER 40 Sq. YDS. $75.00
3.) OVER 60 Sq. YDS. $100.00
COUPON LIMIT ONE PER PURCHASE NOV. 1 — NOV. 9

★ SHOP EARLY TO GUARANTEE INSTALLATION BEFORE THE HOLIDAYS ★
WE STILL HAVE PLENTY OF IN-STOCK SPECIALS & REMNANTS FROM SOME OF AMERICA'S LEADING MILLS. COME IN OR CALL TO SEE WHAT **SERVICE** IS ALL ABOUT. WE KNOW HOW YOU WANT TO BE TREATED, AND WE'LL GO TO GREAT LENGTHS TO SATISFY YOU.

• We Measure
• We do our own carpet installations

MTW 9-6
TF 9-8
Sat. 9-5
Closed Sunday

CARPET CRAFTS
7 Bow St.
No. Reading
Off Rte 62
No. Reading Center
(Behind Town Hall)
664-0548

SHOP & COMPARE!
SEE HOW WE MAKE YOUR DOLLAR GO FURTHER WITHOUT SACRIFICING QUALITY OR WORKMANSHIP.

From left Richard and Marie Stultz of North Reading and Karin Kohl of Andover, prepare music for Collins Center concert.

Youth Orchestra, Chorus To Debut At Center

Local concertgoers have an opportunity to attend a concert combining young, classical vocalists and musicians Sunday, Nov. 17, at 3 p.m. at the Collins Center in Andover. The Youth Chamber Orchestra of the New England Conservatory and the Treble Chorus of New England will make their Collins Center debut with this concert of works by Brahms, Pergolesi, Bach and Rachmaninoff, as well as "Ode To Shelley" by TCNE director Marie Stultz, which recently premiered at Boston University by the chorus.

The Youth Orchestra is comprised of young musicians between the ages of 12 and 20 from several New England states and selected by audition. The orchestra offers young performers intensive musical training under outstanding musicians.

YCO has performed throughout New England and on televsion. In 1984 they were invited to tour Poland and Austria by Friendship Ambassador Foundation, a private, non-profit organization. They have also toured Russia and Rumania with Friendship Ambassadors. In 1985 they toured New York, New Jersey and New England, making their New York debut in Town Hall.

Tickets will be available at the door and from members of the chorus.

Americans spend about $400 million on razor blades a year.

Fall
Scarecrow
Arrangement
with fresh flowers

$12.50 + tax
Cash & Carry

Imagine
That

24 Chestnut St.
Andover
475-8593

China
Blossom
Route 125, North Andover Mass.
682-2242

ENTERTAINMENT
Thurs., Fri. & Sat.
8:30 to 12:30 P.M.

DANCING IN OUR
NEW ENLARGED LOUNGE
THIS WEEK TO:

FLYTE
Oct. 30, 31; Nov. 1 & 2

Proper Attire Required

ORTHODONTICS
Maurice G. Theberge DDS
Removable and Fixed
Invisible Orthodontics
Conventional Orthodontics
($1450. complete)
Removable Invisible
Orthodontics
(from $550)

FREE
CONSULTATION

Evening and Saturday
appointments.
335 ESSEX ST.
LAWRENCE, MA.
686-0421

Dr. Kenneth M. Leavitt
Podiatric Physician and Surgeon

Complete medical and surgical care of the foot and related ankle structures. In office X-Rays, Blood Work and Surgical Care provided.

Ingrown nails, warts, hammered painful toes, bunions, nerve pain, heel pain, ankle sprains, broken bones, basic foot care, sports related injures, children's foot problems, diabetic problems, arthritic problems, as well as any other foot and ankle problem are treated in the office.

24 hour emergency service and home visitation for the dissabled provided.

All insurance plans accepted, Medicare/Medex - Medicaid participating.

Two office locations: 1) 11 Middlesex Ave., Unit 3,
Wilmington, MA 01887 — 658-9774

Two office locations: 2) 50 Main St.,
No. Reading, MA 01864 — 664-6891

Emergency numbers: 658-5116, 1-633-9403

Students Star In 'Tempest'

Steve Trussell, Michael Greer, Debbie Palmer and Martin Wennik will be among those presenting a fresh version of William Shakespeare's "The Tempest" this weekend at Phillips Academy. Trussell, a tenth-grader of North Main Street, Andover, will play the role of Trinculo; Greer, a senior of Salem Street, North Andover, Palmer, an 11th-grade student, Karlton Circle, Andover and Wennik of Abbot Street, Andover will be part of the supporting cast of singers, dancers and sailors.

The production may be different from any other version of "The Tempest." Kevin Heelan, chairman of the theatre department, has set the familiar themes of the play to the music of Cyndi Lauper and The Supremes, among others. Heelan, a playwright and director who received acclaim last year for work which premiered in Philadelphia and New York, is known for his modern adaptations of Shakspeare; last year's annual Shakespeare production at Andover was "The Taming of the Shrew" and included the school's footall captain as Prospero, costumed as if for an opneing game, and a blues-singing Kate.

Ticket information is available through Meredith Thiras at Phillips Academy. The curtain rises at 8 p.m. in George Washington Hall Friday and Saturday, Nov. 1 and 2 and Nov. 8 and 9.

Evening Of Music Is Benefit

A benefit concert for Boston's Eye Research Institute will be held Friday, Nov. 8, in the Merrimack College Chapel, North Andover, at 8 p.m. Duo-pianists Elizabeth Hatem and Michale Kramer and baritone Edward Athayde will present a program ranging from classical selections to show tunes.

All proceeds from the concert will benefit the Eye Research Institute, one of the world's most productive laboratories devoted solely to the study of the eye, the process of vision and the diseases that threaten sight.

For more information, contact Linda Gentile at the institute.

LEES carpets

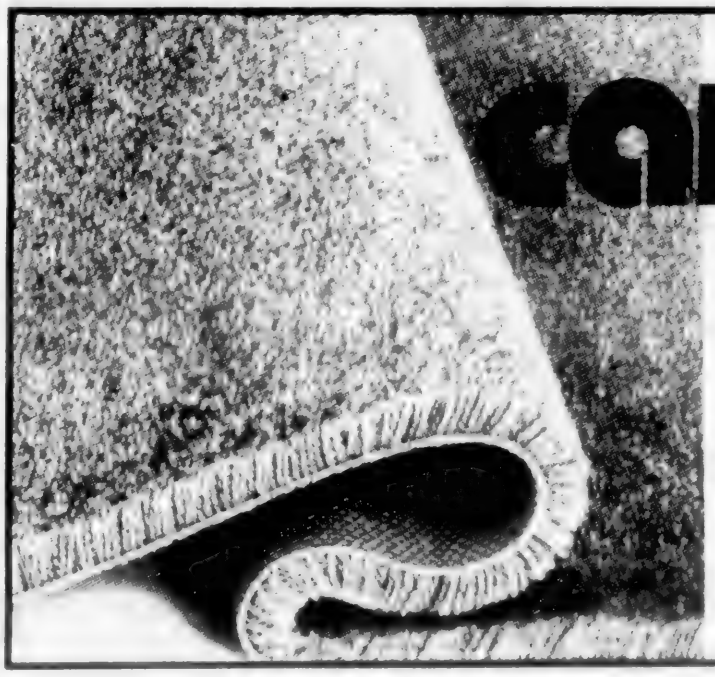

carpet sale

featuring
WEAR-DATED CARPETS
of ULTRON nylon
the savings are
the best ever
Sale ends Soon!

For a limited time Lees lowers its dealer prices.
They pass big savings on to you!

The carpet sale of the year is on right now!

SAVE $2 to $5
on every sq. yd. of *LEES* Carpet

ANDOVER
House of Carpets

HOURS
MON., TUES. & WED. 9 to 5:30
THURS. & FRI. 9 to 9; SAT. 9 to 5
• *FREE ESTIMATES*
• *BUDGET PAYMENTS*
SHAWSHEEN PLAZA
North Main St.
ANDOVER
Tel. 475-2911

Manicure
Andover
Hair & Skin Care
2 RIVERINA RD.
ANDOVER, MA.
475-1639

European Facial
Andover
Hair & Skin Care
2 RIVERINA RD.
ANDOVER, MA.
475-1639

The Borodin Trio

Borodin Trio Makes Area Debut At Collins Center

One of the world's most exciting classical music ensembles, The Borodin Trio, makes its Boston-area debut Sunday, Nov. 3, at 7 p.m. at Andover's J. Everett Collins Center for the Performing Arts. This special evening of chamber music includes Haydn's "Trio in C," Shostakovich's "Trio, Opus 67" and Beethoven's "Archduke' Trio in B-Flat, Opus 97."

Rostislav Dubinsky, violin, Luba Edlina, piano, and Yuli Turovsky, cello, formed the trio in 1976 after all three left the Soviet Union under the Jewish Emigration Quota. For a brief period Edlina and Dubinsky lived in Rotterdam and Turovsky lived in Montreal. The ensemble is now in residence in North America.

(Continued on Page 31)

Hearing

The Alzheimer's Disease and Related Disorders Association will hold a regional open public policy hearing on November 6 at Shaughnessy Hospital dining room, Dove Avenue, Salem, at 3 p.m. to implement the findings of the Massachusetts Committee on Alzheimer's Disease.

This hearing will be the second in a series to be held across the state where family members and others caring for Alzheimer's patients will be able to testify, listen to legislators and members of state government who will be present.

Tax assistance, respite care, adequacy of health care insurance are the types of issues to be discussed.

New Term

The Methuen Extension of Fisher Junior College in the Methuen Public High School on Ranger Road will start their term November 13. Courses include Introduction to Computers, Englis II and Word Processing I & II.

Registration is being held on Tuesdays and Thursday from 4:30 p.m. to 8:30 p.m.

Fisher Junior College offers an Associate in Science degree in Accounting, Business Administration and Business Computer Applications and a certificate in Word Processing/Office Systems.

ANDOVER JADE RESTAURANT LOUNGE
"CROWN ROYALE"
475-8384
Shawsheen Plaza, Andover

SALON/SALON
Is Cutting Hair
For FREE
On Monday, November 11th
SALON/SALON
25 Barnard St., Andover
470-2500

SAVE 20%
Custom Draperies
Top Treatments
Custom
Bedspreads
Balloon &
Roman
Shades
NOW THRU DEC. 4th
CURTAIN CALLS
Creative Custom Interiors
Karen Jones-Sugarman — 475-2930

CLEARANCE SALE!
JUST IN TIME FOR THE HOLIDAYS
NOW THRU NOVEMBER 27th
4 Big Weeks to SAVE - Don't Miss It!
WAREHOUSE
Solid Oak KENNEDY ROCKER $109
SAVE ON EVERYTHING FROM FOLK ART to FURNITURE!
Lamps Mirrors Pictures
Everything In Our Power to Get Rid of!
BUY DIRECT & SAVE 30% TO 60% OFF!
Just In Time for the Holidays! Prices Slashed on Everything!
Chairs Chairs Chairs
Many Styles to Choose From!
•Xmas Items •Baskets •Clocks •Rockers •Recliners •Grandfather Clocks & more!
UPHOLSTERY SALE
10 different makers to choose from •Highest Quality •Eight way hand tied •SOFAS •LOVESEATS •CHAIRS Buy from Stock or Special Order •Save either way
WING BACK CHAIR from $269
ALL IN-STOCK Athol Solid Wood TABLES
50% OFF
PRICES SLASHED NOW!
Solid Oak Nathan Hale Roll Top Desk NOW $899
Light or Dark Solid Pine TV STAND on Casters Reg $109 $59
Lowest Prices In New England on HITCHCOCK
40% SAVINGS
LOWEST PRICES IN NEW ENGLAND ON QUALITY FURNITURE!
Colonial Mills Factory Store
Furniture Outlet
FINANCING AVAILABLE
NO SALES TAX!!
(603) 926-224
OPEN SUNDAY 12-5

In Oliver

Andover resident, Frank Kaplan, left, rehearses his role as Mr. Snowberry in Actor-singers production of 'Oliver,' scheduled for Nov. 15-17 at Elm Street Junior High School, Nashua, N.H. Listening are Heather MacDonald of Nashua, N.H., who plays Oliver and Kerry Schneider, also of Nashua, as Mrs. Snowberry.

Robert P. McCaffrey, Ph.D., executive director of CLASS, Inc., of Andover, was awarded the Executive Education Diploma from the Wharton School of Finance at the University of Pennsylvania after completing 80 hours of instruction, 'Implementing Financial Strategies.'

The
PURPLE DOOR
20 P.O. Ave., Andover, Ma.
475-2178
3rd
ANNIVERSARY
SALE
30%-50%
OFF
Fri., Nov. 1st — Sat. Nov. 9th
CLOSED MONDAYS

Borodin

(Continued from Page 30)

Their style has been compared to the sound of the legendary Heifetz-Piatragorsky-Rubenstein trio. Their performance of the Shostakovich "Trio in E flat" is one of their signature pieces, particularly significant since they counted the composer as friend and colleague in the Soviet Union.

All tickets are available at the Collins Center Box Office, Shawsheen Road, off Routes 133 and 93, in Andover.

WOMEN: WANT TO FEEL GOOD ABOUT YOURSELF?
Self-Esteem Workshop for Women
Wednesday, November 6, 7:30 P.M.
Learn
- What is self esteem?
- Ways to build a positive self-image
- How to recognize strengths and make them work for you.

Call for more information or to pre-register
Space is limited, so register early!
Cathy Estey, M.A. LIFESKILLS
794-3044 North Andover
Individual counseling also available

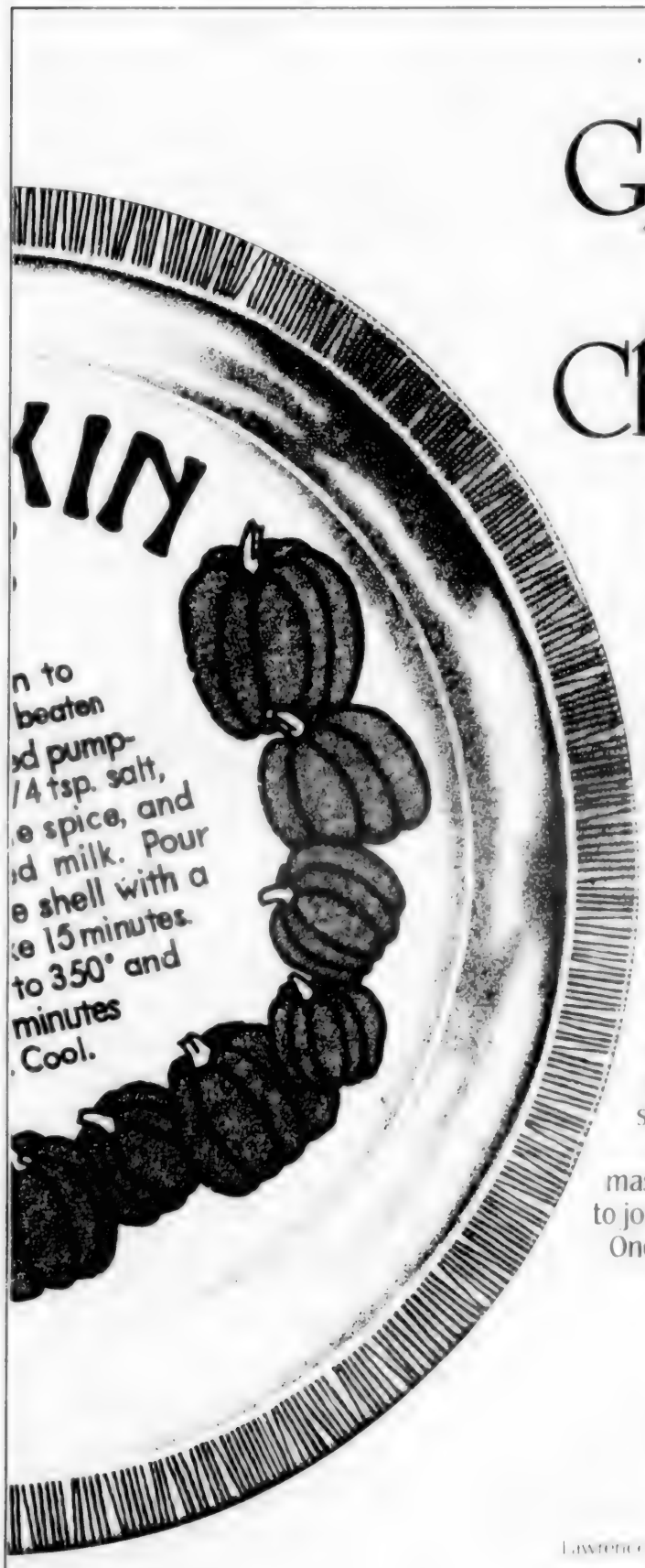

Get Dish Free Christmas Club Gift.

It's a deep-dish china pie plate. It's conventional and microwave oven approved. And it's yours absolutely free when you join our 1986 Christmas Club.

You can make weekly deposits of $2, $5, $10, or $20. You'll earn 5½% interest and save enough to spread some extra holiday cheer.

The First Essex Christmas Club. Dish is the year to join.

One gift per account.

First Essex
SAVINGS
Lawrence · North Andover · Andover · Methuen
681-7300
Member FDIC · DIDM

From left, Commissioner Bailus Walker, Jr. of the Massachusetts Department of Public Health congratulates Home Health Foundation Visiting Nurse Association Executive Director Anita D. Freeman and Constance Carroll, the VNA's Hospice director, on the Medicare Certification of the VNA's Hospice Program, first in northeast Massachusetts. With this certification, eligible Hospice care patients will now be fully covered for needed inpatient and home care services within the guidelines of the Hospice Medicare benefit.

Hospice Program Certified

Medicare certification has been awarded to Hospice of the Home Health Foundation Visiting Nurse Association, Executive Director Anita D. Freeman has announced. The certification awarded is the first for a Hosice program in northeast Massachusetts. Home Health Foundation VNA's Hospice serves cancer patients, the terminally ill and their families in the Lawrnce-Haverhill metropolitan area and the eastern Merrimack Valley, including portions of neighboring New Hampshire.

Freeman said, "As a result of this certification, the value of Medicare coverage for eligible Hospice care patients is dramatically increased; they now will be fully covered for needed inpatient and home care services within Hospice benefit guidelines."

She estimated as many as 1200 patients and families could be eligible for Home Health Foundation VNA Hospice and its cancer care services in the northeast region defined by the State Public Health Department. Freeman also noted: there are only 18 other Hospice programs with Medicare recognition in the entire six-state New England area. Medicare is the Federal funded health insurance program whoch provides benefits for patients 65 years old or older and certain disabled individuals regardless of age. Hospice, which originated in England in 1968, brings compassion, hope and quality living to the care of the terminally ill and their families.

"For our patients and their families the new Hospice Medicare insurance eliminates the terrible cost hardship for health services neded by the terminally ill. Unlike hospitalized patients, qualified Hospice patients and their families will have no personal financial obligation for care related to the terminal illness; moreover, there is no deductible," Freeman states.

The director also said the new Medicare certification covers drugs needed for pain management and symptom control, homemaker services, family counseling and round-the-clock nursing to meet the special needs of families who must care for the terminally ill.

"For the first time, Medicare has ended "homebound" and "skilled care" restrictions for Hospice care patients," she stated.

Freeman rported that Hospice patients in a Home Health Foundation VNA program who need inpatient care will be able to enter area hospitals for short stays. Arrangements have already been concluded with Lawrence General Hospital to serve patients in eastern Merrimack Valley and other hospital arrangements are being reviewed. Inpatient care, she states, is not limited by restrictions.

Freeman said that Home Health Foundation VNA is contacting physicians in addition to hospitals, nursing homes, senior citizens and other health agencies to make them aware of the vital

(Continued on Page 33)

The first aquarium for "monsters of the deep" was Marineland, constructed in Florida in 1937.

A typical hippopotamus, some have said, can run faster than an average man.

Alexander the Great and his soldiers may have been the first Europeans to taste sugar. They brought cane back from the Indies and planted it at the eastern end of the Mediterranean.

ROOM DARKENING SHADES
Cut To Your Size
Slightly Irregular
$12.50
THE Curtain Shoppe
8 Marblehead St.
North Andover
686-3978 or
686-4557
48 YEARS OF SERVICE TO THE MERRIMACK VALLEY

"ANDOVER'S MOST UNIQUE & EXCITING STORE"
Shop Early For The Holidays at
MOOSE-A-LLANEOUS
20% Off
All Imprinted Christmas Cards In Stock
(In-Store Imprinting)
15% Off
All Personalized Stationery
Paper By The Pound
(To be picked up by Dec. 6th)
11 Main St., Andover, Mass.
475-1822 — 470-0883
Monday thru Saturday 9:30 a.m. to 5:30 p.m.

A Subtle Hint
The experience you've been waiting for to have healthier, cleaner skin.
Facials are for everyone from young adults with problem skin to those with dry or oily skin. Proper deep pore cleansing and moisturizing are important steps to maintaining healthy skin.
Make an appointment and come and experience.
Elaine Cacciola — Registered Esthetician
Elizabeth Grady Graduate
Point of View
HAIRCUTTING
28 Park Street • Andover
475-0225

Afarian Oriental Rugs
QUALITY RESTORATIONS
REWEAVING • REPAIRING • HAND WASHING
BUYING & SELLING
Appraisals for Insurance
Estate & Individuals
688-1717
470-1334
18 Waverly Road
No. Andover, Mass. 01845

Utility Firms Start Energy Fund

Secretary of Consumer Affairs and Business Regulation Paula Gold, Salvation Army Divisional Commander Lt. Col. Donald Seiler and representatives of Massachusetts energy companies have announced the largest in the nation partnership of the Good Neighbor Energy Fund made up of 19 energy companies from across the state to help pay winter energy bills of Massachusetts people in fnancial crises.

"This is the first fuel assistance program in the country that includes so many public and municipal utility companies who have joined forces to help people pay their energy bills," said Gold. Edward E. Mulligan, president of Massachusetts Electric Company, added, "To get the Good Neighbor Energy Fund underway and to demonstrate our commitment to the program, the energy companies have contributed more than a quarter-million dollars, but that's only the beginning because the success of this program really depends on citizen participation, neighbors helping neighbors across the Commonwealth."

Massachusetts citizens will be solicited by participating energy companies and urged to donate to the Good Neighbor Energy Fund, which will be administered by the Salvation Army

(Continued on Page 76)

Hospice

(Continued from Page 32)

Hospice Medicare benefits that can help their qualified patients.

"Since our Hospice and its cancer care programs were initiated in 1983, Home Health Foundation Visiting Nurse Association has developed an outstanding team of specially trained volunteers and professional staff, under the direction of Constance R. Carroll, R.N., M.P.H., Hospice director," Freeman said. "They have made more than 12,500 Hospice patient visits in the Lawrence-Haverhill metropolitan area."

The organization's Hospice programs include nursing care, physical therapy, occupational therapy, speech-language pathology, medical social work, volunteer support and befriending, chaplain services, home health aide, homemaker aide, medical supplies, appliances, drugs, dietary/nutrition counseling, short-term inptient care, bereavement counseling and followup and bereavement support groups. In addition to working with hospitals and medical facilities, Home Health Foundtion VNA works with concerned area community, civic, business and industry leaders and area religious organizations to continually strengthen programs and commitment, Freeman added.

Home Health Foundation Visiting Nurse Association has been a leader in home and community health since 1895 and has consistently earned the support of the Merrimack Valley United Fund. Its services, programs and professional standards are recognized throughout New England for innovative, responsive health care at every level of need.

Home Health Foundation VNA service patients in the Lawrence-Haverhill metropolican area and southern New Hampshire from centers located at 451 Andover St., Andover, and 602 Main St., Haverhill.

CLOCKS
Finest Quality at Reasonable Prices
Grandfather, Mantle & Wall Chime Clocks
MUSIC BOXES & WATCHES
Expert Watch & Clock Repair
HAMPSHIRE CLOCK
MERRIMAC PLAZA
162 HAVERHILL ST. (RT. 110)
METHUEN, MA 01844
681-0898

New from THOMPSON'S

A GIFT WITH A STORY

Artisans from China and their distinctive cloth to colorful cloth boxes each hand embroidered with silk threads. A gift card telling the cloth's special story is included in each package. $8.50

Crowning Touch

The gift that gives you away.

A gift of Crane writing paper says to the person you'd choose that you care. Take for example Crane's quality rag paper. It expresses the warm feelings about your friendship. Choose from an endless selection of expressive colors and hand brushed borders for under $5.50. Crane letters and notes: the perfect gift for every person on your list.

Crane

• Be sure to see our all new office products department on the lower level.

• A full line of leather goods, cards, picture frames, party goods and much more.

Free Gift Wrapping Available

THOMPSON'S
45 Main Street, Andover, Mass.
475-6322 (Next to Andover Bank)

COMMERCIAL RESIDENTIAL

Indoor — Outdoor Carpets
Broadloom - Orientals - Braided
Hooked Rugs &
Room Size Remnants
FREE ESTIMATES — NO OBLIGATION
SOLARIAN NO WAX FLOORS
WALL TO WALL RUG CLEANING
and
INSTALLATION SERVICE
475-2911
HOURS: Mon., Tues. & Wed. 9-5:30
Thurs. & Fri. 9-9; Sat. 9-5
SHAWSHEEN PLAZA, ANDOVER

DePippo-DiDio

Mrs. John E. DePippo

Maria Anne DiDio, daughter of Mr. and Mrs. Angelo C. DiDio of North Andover, and John Edward DePippo, son of Mr. and Mrs. Frank J. DePippo of Lawrence, were married at the Collegiate Church of Christ the Teacher, Merrimack College, on September 21.

Officiating at the 3 p.m. nuptial Mass was the Reverend Jerry Shaw.

Jayne Mercier of Methuen was maid of honor. Christine DiDio, cousin of the bride, and Nancy DiDio, the bride's sister-in-law, were bridesmaids. Nancy DiDio also served as vocalist for the ceremony. Marian Rose DiDio was flower girl.

Frank DePippo of Boston served as best man. Ushering guests were Anthony DiDio, the brother of the bride; Eric DiDio and Nicholas Santacroce, the bride's cousins, and Michael Canto. Eli Peterson served as ringbearer.

The bride was given in marriage by her father. She wore her mother's gown of ice blue slipper satin with a hand-made collar of pearls and bugle beads. Her gown and veil were cathedral-length; the veil headpiece was an ice blue satin crown of roses, decorated with pearls and bugle beads. She carried her mother's prayer book, decorated with long-stem calla lillies, ivy and floor-length streamers. The attendants wore rosette taffeta gowns and veiled Juliet caps. They carried arrangements of long-stemmed pink roses, ivy and baby's breath decorated with ribbon.

The bride graduated from the Presentation of Mary Academy, Methuen, and received her B.A. from Merrimack College. She teaches fifth grade at East Middle School in Methuen.

The groom, a graduate of Central Catholic High School, Lawrence, and Northeastern University, works as plant accountant for New Balance of Boston.

Following a reception in the Imperial Ballroom at the Park Plaza Hotel in Boston, Mr. and Mrs. DePippo left for a wedding trip to St. Thomas in the Virgin Islands.

The couple now resides in North Andover.

STEVIE D's
COMEDY TONIGHT
Rte. 114, Middleton, MA
The Northshores 1 Comedy Night Club
Features
COMEDY FROM THE COUNTRY'S FUNNIEST COMEDIANS
Halloween Night – Oct. 31
HAT PARTY
$50.00 prize for the funniest hat
admission – only $2.50
doors open at 7:00 P.M. - Show starts at 9:00 P.M.
FRIDAY – NOVEMBER 1
Featuring Chance Langton ('cause that's the way I am)
doors open at 7:00 P.M. - Show starts at 9:00 P.M.
SATURDAY – NOVEMBER 2
TWO SHOWS
Featuring Jimmy Tingle
doors open at 6 P.M. - Shows at 7:30 & 10:00
PLENTY OF FREE PARKING
HOT MUNCHIES – FREE POPCORN
COMEDY INFO – 7777-FUN

The
ANDOVER FLOWER SHOPPE
78 MAIN STREET
ANDOVER, MASS.
475-8553

Custom Designs
In Silk, Dried &
Fresh Flowers
by Dorothy Hill

IT'S CLASSIC
A FALL SALE AT PAPPAGALLO
NOW thru NOV. 2nd
Vena Coco

Searching for extraordinary footwear? Discover an irresistable ensemble of footwear collectibles for every lifestyle at our special sale!

SHOES $39.90 A special collection of classic pumps, sporty casuals and elegant dress shoes!
Originally up to $68.00

SILK BLOUSES $39.90 Our sumptuous silk Blouses in an array of colors!
Originally up to $65.00

SLACKS 20% OFF Wonderful, warm wool and wool/blend slacks!

Just in time to enhance your Fall Wardrobe!

Pappagallo
93 MAIN ST. 9:30 to 5:00 Mon-Sat
ANDOVER
Fridays Open Till 6:00

Four Generations

Four generations recently met on a visit to Liverpool, N.Y. From left, Mrs. Philip E. (Virginia Tinsch) Thomes of Andover, Eric P. DeMerchant of Methuen, Mrs. Irma Tinsch of Liverpool, N.Y., formerly of Methuen, Mrs. Peter B. (Phyllis Thomes) of Methuen, formerly of Andover, and Robyn T. DeMerchant of Methuen.

Hospice Brunch Nov. 17

Hospice of Home Health Foundation Visiting Nurse Association, which serves the Lawrence-Haverhill metropolitan area, is holding its Fourth Annual Banquet Brunch on Sunday, Nov. 17, at the Lanam Club in Andover.

Held annually in November, which is National Hospice Awareness Month, the brunch is to benefit the Home Health Foundation VNA Hospice. Hospice is a concept of care brought to America in 1975 from England aimed at improving the quality of life for individuals and families with terminal illness. "Since 1982 Hospice has served 307 individuals with 12,000 visits in the eastern Merrimack Valley," stated Constance Carroll, VNA Hospice director. Included in Hospice care are nursing, volunteer, social work, physical therapy, home health aide, homemaker, spiritual counseling and bereavement services. Hospice of Greater Lawrence merged with the Visiting Nurse Association Organization in 1983.

Home Health Foundation VNA has been a leader in home and community health since 1895 and has consistently earned the support of the Merrimack Valley United Fund. Its services, programs and professional standards are recognized throughout New England for innovative, responsive health care at every level of need.

Home Health Foundtion VNA services patients in the Lawrence-Haverhill metropolitan area and southern New Hampshire from centers located at 451 Andover St, North Andover, and 602 Main St., Haverhill.

For tickets or information on the Hospice brunch, contact Marilyn Bardetti, 5 Marie Drive, Andover, or call Home Health Foundation VNA Hospice.

SAVE 25%
EVERYDAY OF THE YEAR
J.A. HENCKELS CUTLERY
WHEN ONLY THE VERY BEST WILL DO

OFFER INCLUDES:
- All Gift Sets
- Each Open Stock Item
- Every Kitchen Gadget

The Butler's Pantry

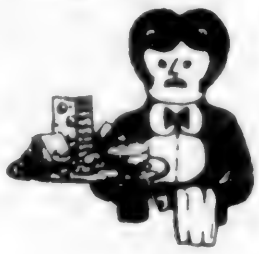

Cheese Gourmet Foods Kitchenware
7-11 BARNARD ST., ANDOVER 475-7121

INEX AIRPORT LIMO

Servicing "The Andovers" and Surrounding Communities

$15 per person
Door to Door

Bus. 475-5462
Res. 470-0832

ENZO of Andover LTD. *Designer's Shop*

For Your Fall/Winter
Suit, Sportcoat, Blazer
Topcoat, Burberry Coat
Come To Enzo of Andover Where You'll Find
The greatest collection of FABRICS.
The greatest QUALITY.
The greatest FIT you've ever had,
and meet Enzo,
a FASHION DESIGNER and TAILOR.

Enzo Fossella

— Remember — Invest in Quality

Two Elm Square, Downtown Andover • Telephone: 470-2050
Monday thru Saturday 9:30 to 6:00; Friday Until 8:00; Evenings By Appointment

Campbell-Taylor

Mr. and Mrs. Bruce L. Campbell

Tartans and lace, kilts and bagpipes provided a Scottish background when Mary Bernice Taylor, daughter of Mr. and Mrs. Bernard Taylor, 491 Salem St., Lynnfield, married Bruce Laing Campbell, son of Mr. and Mrs. A. Morris Campbell, 44 Lowell St., Andover, on September 28 at the Lynnfield Community Church, Lynnfield.

Rev. Richard A. Dinges, pastor, officiated at the two o'clock ceremony.

Sharon Brown played organ selections prior to the service. Gregory Sands of Dracut, Pipe Sergeant of the Campbell Highlanders Bagpipe Band, dressed in full Scottish regalia, led the processional and recessional.

The bride, escorted by her father, wore a tissue taffeta gown fashioned with a high neckline, fitted Alencon lace-appliques bodice and long Gibson sleeves. Alencon lace trimmed her bouffant pick-up skirt and full cathedral train. Her mid-length veil fell from a pearl-trimmed derby which featured Alencon lace appliques and a bow of veiling. She carried a cascade arrangement of yellow roses, lily of the valley and white heather that was a replica of her mother's wedding bouquet.

Nicola Taylor Pyburn of Rowley, sister of the bride, was matron of honor. Bridesmaids were Kathleen Conlin of Lee Summit, Miss.; Karen Kline Prescott of Stratford, Conn.; and Lisa Sawyer of Lynnfield. They wore white, traditional Scottish blouses with lace jabots and lace-trimmed cuffs. Their Clan Cameron tartan vests topped evening skirts of hunter's green polyester silk. The matron of honor carried a colonial bouquet of red and white carnations, yellow roses and baby's breath. The bridesmaids carried colonial bouquets of yellow and white carnations, red roses and baby's breath.

Richard Pelletier of Andover was best man. Ushers were Jerry Wetterskog, brother-in-law of the groom of Methuen, David Meinelt of Methuen and Robert Ross of Lawrence.

The groom, Pipe Major of the Campbell Highlanders Bagpipe Band, and his father wore Ancient Campbell tartan kilts with formal black evening jackets, vests and black ties. The groomsmen wore black tuxedos and black ties with Ancient Campbell tartan cumberbunds. The bride's father wore a black tuxedo and black tie with a Cameron of Erracht tartan cumberbund.

The bride s mother chose a muted Ancient Cameron of Erracht silk evening sash over her white lace jaboted blouse and deep turquoise velvet evening skirt. He white rose corsage was centered around a miniature Scottish shoulder brooch.

The groom's mother chose a white satin blouse with a white lace ascot tie, black patent belt and evening skirt of Ancient Campbell tartan. She wore her corsage of red and white roses on her wrist.

A reception was held following the ceremony at the Tedesco Country Club in Marblehead. Guests attended from Stockton-on-Tees and Solihul, England, Manitoba and Ontario, Canada, Wisconsin, Maryland, Connecticut, New York and New Hampshire.

Rev. James Marshall, former pastor of the Lynnfield Community Church, a persnal friend of the bride, toasted the couple on behalf of the guests. Dr. Archibald Cameron Docherty of England, the bride's uncle, included Robert Burns Selkirk Grace in his blessing prior to dinner.

Heather L. Joncas of Salem, N.H., niece of the groom, was in charge of the guest book. She wore a white satin blouse with lace-trimmed ascot tie, a black velvet bodice and an Ancient Campbell tartan gathered skirt. Her wrist corsage was composed of red and white roses.

A surprise concert by the Campbell Highlanders Bagpipe Band was a highlight of the reception. Both Mr. and Mrs. Campbell are pipers in the band.

The bride, a graduate of Lynnfield High School and a 1981 graduate of Westfield State College with a degree in elementary education, is employed in the personnel department of Murray Printing Company in Westford.

The groom, an Andover High School graduate and a 1975 honor graduate of Bentley College in Waltham with a degree in accounting, is a financial analyst with the General Electric Company in Lynn.

Following a cruise to Bermuda, the couple is residing in Methuen.

Crafts Fair

A Fifty-table craft festival will be held Saturday, Nov. 9, at the Chelmsford Elks Hall, Route 110, Chelmsford, from 10 a.m. to 4 p.m.

Herb Group To Meet

The Herb Society of Andover will hold its monthly meeting Monday, Nov. 4, at the home of Joan Simpson, 38 High St., Andover. A brief business meeting, conducted by Beth Deyo, president, will follow the coffee hour at 9:30 a.m. This month's program will be "Christmas Tree Ornaments," presented by Margaret Cronin. There will also be a workshop on making pomander balls. Those interested are to bring a hard orange or other fruit. There will be a charge for cloves and other spices.

Diane Sullivan and Ginny Brodsky will provide refreshments.

Membership is open to all who want to learn and share the knowledge of herbs. For further information, contact Mrs. James Deyo, North Andover, or Mrs. Joseph Whittaker, Andover. Guests are welcome by contacting the hostess or one of the women listed above.

Art Exhibit

The paintings of Luke Volpe will be on display each weekday from 8 a.m. to 4 p.m. through November 8 at the American Mutual Insurance Companies, Wakefield.

Baby Food

Most varieties of commercially-prepared baby foods are made without added sugar.

A small, carefully-controlled amount of sugar is added to selected foods to make them more palatable or less tart.

GUYS & GALS CUTS

Come visit our newly redecorated, elegant salon, and our top notch stylists will help you choose a new look that's just perfect for you!

SUPER CUT
HAIR SALON
93 MAIN STREET • ANDOVER
475-3711

ANDOVER FIREMEN'S RELIEF ASSOCIATION

Are now conducting our Annual Fund Raiser by Phone, for the 114th Annual Firemen's Ball Program.

If contacted your support will be greatly appreciated.

BRAS • PANTIES • SLIPS
IT'S ALWAYS A TREAT AT
The Lingerie Showroom
Where The Sale Never Ends
A Lovely Discount Store
Miss Dior - Lily of France
Bali - Olga - Warners
Entire Stock always discounted
30%-70%
63 Park Street, Andover
Sizes: 32-44D Petite-XXL
475-3553
Hours: Daily 10-6 Sat. 10-5
GOWNS • PAJAMAS • ROBES • CAMISOLES
SILKS • SATINS • FLANNELS • VELOUR
• CUDDLESKIN •

Naturalists At Garden Club

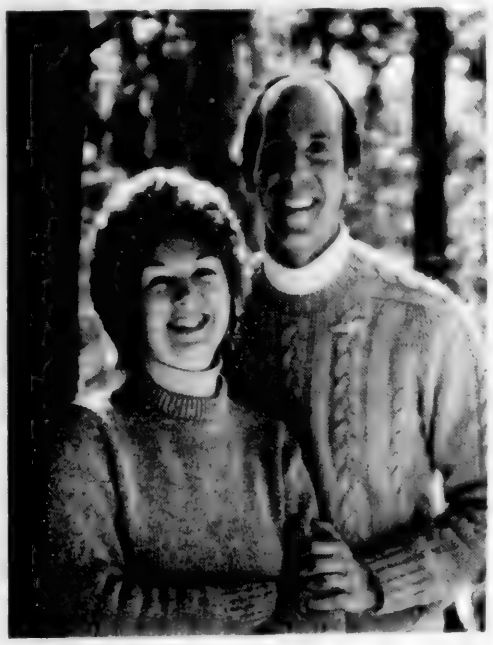

Lillian and Donald Stokes

Naturalists Lillian and Donald Stokes of Carlisle will be speakers at the Tuesday, Nov. 5, meeting of the Andover Garden Club at South Church. Their presentation, "Nature in Winter," will be introduced by chairman Mrs. Norman Frost. The meeting begins with coffee at 9:30 a.m.

The Stokes have authored an innovative series of field guides published by Little, Brown and Company. The series is called "Stokes Nature Guides," the new approach in behavior-watching which involves looking at what living things do.

The "Stokes Nature Guides" include "A Guide to Nature in Winter," "A Guide to Bird Behavior," "A Guide to Observing Insect Lives" and "A Guide to Enjoying Wildflowers." Future books include "A Guide to Animal Tracking and Behavior" and "A Guide to Bird Behavior." Each of the books has been selected by the Book-of-the-Month Club and has been well-reviewed many times in newspapers, ranging from local papers to the "Christian Science Monitor" and the "New York Times."

The speakers also write a regular column in "Bird Watcher's Digest," a national magazine. They are starting a series on bird behavior for "Living Bird Quarterly,' the magazine published by the Cornell Laboratory of Ornithology. The Stokes have given workshops to train other naturalists in all of the major Audubon Societies in New England and have taught at many major science institutions. The have been consultants for many school systems and nature centers, helping them to design their nature education programs.

Coffee hostesses are Mrs. Norman C. Frost and Mrs. Anthony J. Sakowich. The coffee table arrangement will be provided by Mrs. Michael Brink.

In the early 1800s, half a Washington stamp (10 cents) was often used for 5 cents postage.

18 KARAT ELEGANCE

Beauty in simplicity...lovely bands of 18 Karat gold for the bride and groom who value the finest things. Select yours from the expertly crafted ArtCarved collection. From $65.00

ARTCARVED

Nazarian's

35 Main St., Andover 475-8202

327 Essex St., Lawrence 682-1893

DON'T MISS OUR FREE FASHION SHOW

featuring
fall, holiday and resort
clothing and accessories

WEDNESDAY EVENING
NOVEMBER 6th
7:00 — 10:00 p.m.

ANDOVER COUNTRY CLUB

** dance * drink * hors d'oeuvres*

bring a friend
for a gala pre-Christmas celebration

*open to the public * no reservations necessary*

boutique Gardenia

90 main st., andover, ma
470-2487
open daily 9:30 - 6:00

Making final plans for The Holiday Shoppe, the Lawrence General Hospital Aid Associations' annual bazaar, are Millicent Plant of North Andover, Gerry O'Brien of Methuen and Ann Crossan, Sue Redgate and Dawn Markle, all of Andover (l. to r.). The Holiday Shoppe features imaginative gifts and decorations and will be held Friday, Nov. 8, in the hospital's main lobby from 10 a.m. to 3 p.m.

Holiday Shoppe At Hospital

The Holiday Shoppe, the Lawrence General Hospital Aid Association's annual bazaar featuring imaginative gifts and decorations priced for everyne's budget, will be held Friday, Nov. 8, from 10 a.m. to 3 p.m. in the hospital's main lobby.

In addition to many handcrafted items, The Holiday Shoppe will offer baked goods, plant and table arrangements and holiday decorations such as tree trimmings, stocking stuffers and berry bowls. A children's table will be stocked with unusual toys and selected baby clothes.

This year's co-chairmen are Sue Redgate and Dee Webster, both of Andover.

Investment Dressing Pays Off With Proper Drycleaning Care

Investment dressing, as its name implies, can be an expensive proposition for men and women who spend more on their clothing *now* in hopes of enjoying years of wear *later*.

It is during the time of such extended wear that, without proper care, fabrics, can become dull in color and textures lose their once impeccable appearance. Normal everyday pollutants as well as body oils and odors can cause fibers to discolor or even breakdown if allowed to go unchecked.

While apparel manufacturers advise drycleaning as a general means of specific fabric care, many leading clothiers, such as Catalina, Palm Beach and Dalton, recognize a difference in drycleaning processes, and they recommend Sanitone drycleaning.

The Sanitone process is a scientifically formulated detergent and constantly purified drycleaning fluid which combine to achieve superior results in removing soil and refreshing the fabric's original color and texture.

Sanitone is used by thousands of national and international drycleaning establishments. It is the world's most recognized, most recommended, drycleaning process.

Sanitone

Top Clothing Manufacturers Recommend and Rely on Our Sanitone Touch

John ANTON'S FABRICARE

357 North Main St.
Shawsheen Village
ANDOVER
475-0627

Winthrop Ave.
No. Andover Mall
NORTH ANDOVER
687-9432

Liss
MON-WED 10:00-6:00
Sat 10:00-6:00
THURS-FRI 10:00-9:00
SUN 12:00-5:00
209 North Main St
Shawsheen Plaza Andover, MA

10 SUPER SPECIALS
Buy Now For Christmas
STOCK UP NOW!

MEN'S INTERWOVEN
Famous Quality
Reg. 3 to 4
Lowest Price in America
• TUBE SOX
• DRESS SOX
• CREW SOX
$1.

AMERICA'S BEST CHILDREN'S VALUE!
"JET SET" or "HAPPY KIDS"
NEW FALL CORDUROY Reg. $12 to $15
• OVERALLS
• SLACKS
• BIB SKIRTS
$5.99
ALL SIZES INFANTS • TODDLERS • 4 to 6X

NEW ENGLAND'S GREATEST BARGAINS
REG. $15 to $22
GIRL'S Famous
HEALTH-TEX
CALABASH
YOUNG DIMENSION
SPORTSWEAR
$7.99
SIZES 2 to 6X
BE EARLY!
• Dresses • Jeans
• Corduroys • Sweaters • Slacks • Jumpers • Fleece
SIZES 7-14 Reg. $19 to $28 SALE $9.99

MEN'S FAMOUS
DISCUS HEAVY ATHLETIC WEIGHT
HOODED SWEATSHIRTS
Reg. Price $19
• All Sizes S M L XL
• 16 Colors
• Buy Now For Cold Weather
LISS SUPER PRICE
$9.99
SLIGHT IRREG'S

VAN HEUSEN
Reg. Prices $13 to $19
Boy's Button Down
OXFORD SHIRTS
OR SPORT SHIRTS
LISS SUPER PRICE
$5.99
• BOYS' SIZES 8 to 20
• STUDENTS' SIZES 14 to 20
• Where ELSE But At LISS?

ROTHCHILD
OUR ENTIRE STOCK!
Reg. $65 to $85
GIRL'S
WARM QUILTED
WINTER JACKETS
Sizes • 4 to 6R
• 9 to 14
LISS SUPER PRICE
$29.
PLEASE NOTE ALL SNOWSUITS WITH THEIR FAMOUS BUILT UP SNOW PANTS

AMERICA'S GREATEST MEN'S VALUES!
OUR ENTIRE STOCK!
MEN'S FAMOUS LABEL
Button Down Oxford
DRESS SHIRTS
MANHATTAN
VAN HEUSEN
CAREER CLUB
• Solids • Stripes • Patterns
Reg. Prices $20 to $27
LISS SUPER PRICE
$12.
ALL SIZES 14½ to 17
ALL FIRST QUALITY

See Why We Are the SWEATER KINGS of N.E.
Reg. $42 to $55
MEN'S Famous
ATLANTIC TRADERS
Famous Wool
SWEATERS
• Cables • Scandanavians
• Intarsias • Jaquards
$19.99
• What Great Christmas Gifts!

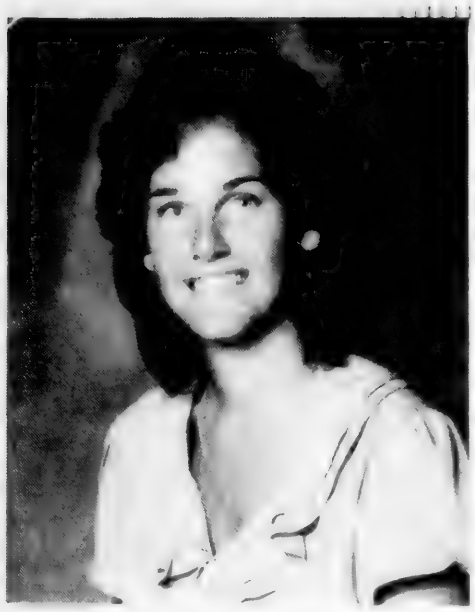

Suzanne Atanasoff

To Wed In May

Mr. and Mrs. John V. Atanasoff of E. Greenwich, R.I., announce the engagement of their daughter, Suzanne, to Russel J. Corvese, son of Mr. and Mrs. Ernest Corvese of Narragansett, R.I.

Ms. Atanasoff graduated from Andover High School in 1980, and from the University of Rhode Island in 1984. She works as a programmer at the Rhode Island Hospital Trust National Bank.

Mr. Corvese, a 1983 U.R.I. graduate, is employed with Blue Cross/Blue Shield.

The couple plan to be married May 24, 1986.

Christian Women's Club Meets

The Andover Christian Women's Club will sponsor Country Fair, on Thursday, Nov. 14, at the Andover Country Club from 9:30 to 11:30 a.m.

Also included in the program will be Nancy Bennett, a soloist from Chelmsford, and Ann Nolan, a speaker from East Gloucester. A continental breakfast will be served and a nursery provided. For reservations and information, contact Donna Griffin, chairman.

November Club Plans Luncheon

The November Club will begin its club season on Monday, Nov. 4. Invitations have been sent by directors to club members to attend a luncheon meeting at Thompson's Restaurant at 12 noon. Estelle Estes, harpist, will provide a varied program of classical and popular background music.

Arrangements for the program and luncheon were made by Mrs. Frances Salemo, chairman, with Mrs. Gladys Sakowich in charge of invitations.

All club members are urged to take notice that, except for this opening meeting and the annual meeting in April, all regular monthly meetings of November Club will be held at the November Club club house, 6 Locke St.

Auction Dinner Planned

B'nai B'rith Wo is having its an Make-it, Bake Stake-It evening Monday, Nov. 4, at ty's Restaurant, N Reading. Drinks be available at p.m. followed by ner at 7 p.m. and auction immediat following. Everyone requested to bring item for the auctio something eith made, bought, receiv or a service one wo like to offer.

Guests are welcom For further inform tion about reservatio and the auction, co tact Sally Gordon Alice Radack.

The frigate bird c fly at a speed of 2 miles an hour.

Rossini, the composer, worked best in bed, under the blankets.

ENZO Of Andover LTD. Designers Shop
Tuxedo Rentals & Sales
For Your Wedding or Special Occasion
Two Elm Square • Downtown Andover • 470-2050
Mon.-Sat. 9:30-6:00; Fri. 'Til 8; Evenings By Appointment

557 MAIN ST., DOWNTOWN, READING, MA. • 944-8776 • OPEN DAILY 9 TO 9
FABRIC TOWN
FABRIC "SUPERMARKET FOR ALL YOUR DECORATING NEEDS"
GIANT PRE-HOLIDAY SALE CUSTOM MADES!
DRAPERIES • REUPHOLSTERY • SLIPCOVERS
WAVERLY FABRICS FOR DRAPERIES, BEDSPREADS
SLIPCOVERS & UPHOLSTERY ON SALE!
and "Roc-Lon" Insulated Linings
protected by Scotchgard

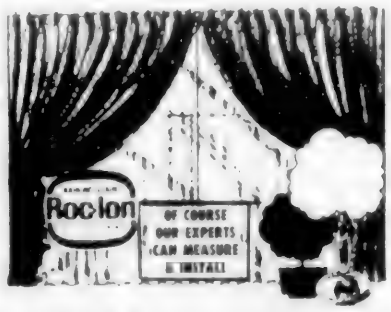

DRAPERY FABRICS UP TO 66% OFF!
Including Famous "Roc-Lon" lining
Insulated No-Stain Linings
• INSULATES AGAINST SUMMER HEAT AND WINTER COLD • RESIST RAIN STAIN • RESIST SUN • RESIST MILDEW
SLIPCOVER
CHAIR $77 LABOR
SOFA $99 LABOR
UPHOLSTERY
CHAIR $179 LABOR
SOFA $295 LABOR
PLUS FABRIC AT LOW PRICES
HOLIDAY COMPLETION GUARANTEED CUSTOM ORDERS PLACED BEFORE XMAS USING IN-STOCK FABRICS

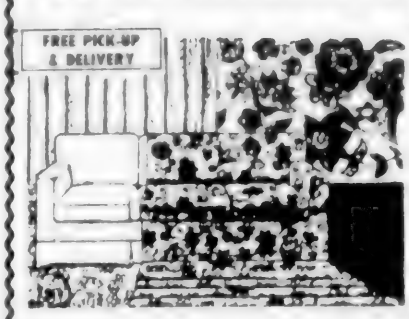

LARGEST SELECTION OF WAVERLY 1st-QUALITY
REUPHOLSTERY
SLIPCOVER YARDAGE
UP TO 55% OFF!
*Scotchguard Plus released stains and fabrics look like new longer
50% OFF
DELMAR
• MINI BLINDS
• MICROBLINDS
• VERTICALS
• WOOD BLINDS
• PLEATED SHADES
WE HONOR "MASTER CHARGE" AND "BANKAMERICARD" OPEN YOUR OWN "FABRIC TOWN" CHARGE!
SALE! CUSTOM TABLE PADS & RADIATOR ENCLOSURES

NEED DECORATING HELP
but think you can't afford it?
THINK AGAIN!
Rooms To Go offers unique interior decorating services for residential and commercial interiors at very reasonable prices

ROOMS TO GO
Call for introductory at home consultation
$50.00 per room
IN OUR SECOND YEAR
(617) 682-2098

Fisher-Pelliccione

Mrs. Mark S. Fisher

Lisa Camille Pelliccione, daughter of Mr. and Mrs. Robert J. Pelliccione of 85 Cross St., Andover, and Mark S. Fisher, son of Mr. and Mrs. Clifford M. Fisher of Hingham, were married in a 6 p.m. candlelight ceremony at St. Robert Bellarmine Catholic Church, Andover, on July 27.

The Reverend Thomas F. Nestor, former associate pastor at the church, officiated.

Lynne E. Pelliccione of Andover was her sister's maid of honor. Bridesmaids were Eleanor Branco and Annie Kleschinsky, both of Andover; Judy Mills of Franklin and Cheryl Fisher, sister-in-law of the groom, of Fort Campbell, Kentucky. Julie Pelliccione, sister of the bride, served as junior bridesmaid.

The groom's brother, Clifford M. Fisher of Fort Campbell, Ky., served as best man. Ushers were Alan Fisher of Hingham, brother of the groom; William Flett, also of Hingham; Christopher O'Leary of Weymouth, Leo Fallon of Peabody and Stephen Kohlhoffer of Beverly.

The bride wore a Bianchi Victorian-style wedding gown of ivory satin. The fitted bodice, appliqued with alencon lace, had a high neckline and long tapered sleeves. Her full skirt, appliqued with matching lace, extended into a chapel train. She wore her mother's headpiece, a tiara of pearls and sequins, attached to an ivory fingertip veil. She carried a cascade of silk camillias, sweatheart roses, baby's breath and tiny pearls.

The attendants wore long taffeta gowns. The maid of honor's dress was pink; the bridesmaids' gowns were lilac, and the junior bridesmaid wore violet. They wore floral headpieces adorned with pearls. The attendants' bouquets of silk camillias, roses and baby's breath featured lace streamers, color-coordinated to match their gowns.

Present were guests from New Hampshire, New York, Connecticut, Georgia, North Carolina, Kentucky and Canada.

Following a reception at DiBurro's in Haverhill, the couple left for a wedding trip to Virginia Beach, Williamsburg and Washington, D.C.

The bride, a graduate of Andover High School and North Adams State College, works as a production control planner at Digital Equipment Corporation. Her husband, who graduated from Hingham High School and North Adams State College, is a computer programmer for Locke Manufacturing, Inc., of Woburn.

The couple are residing in Methuen.

Know Route

"Parents: know your child's school bus route for their sake and yours," recommends Registrar of Motor Vehicles Alan Mackey. "If you are uncertain, phone the bus company to determine the exact route the bus takes. Be prepared in case of an emergency."

What's Cooking
Presents
Fine Evening Dining
Reserved Especially for You
Beginning November 7th:
Featuring such entrees as:
Baby Rack of Lamb with Mint Sauce
Baked Stuffed Shrimp with Crab Stuffing
Rock Cornish Hen with Cranberry Glaze
Menu Selection will change each week.
Come join us for Elegant Six Course
Dining in the Gourmet Tradition
Thursday & Friday Evenings
Seating: 6:30 p.m. • Seating Capacity: 25
Reservations Necessary
Call and make your reservations now!!
Olde Andover Village
93 Main Street/ rear Andover, MA 01810
470-3333

Simon Play

The Silver Lake Spotlighters will produce Neil Simon's hit, "California Suite," at the Joyce Junior High School, Locust Street, Woburn, November 15 and 16 at 8 p.m.

Opera

Boston Concert Opera will present an "Evening of Bel Canto," starring internationally known soprano Janice Hall, in the Thomas Jefferson Ballroom of The Lafayette Hotel on Wednesday, Nov. 6, at 8 p.m.

Sunrise Limousine Service
An affiliate of Ultimate 1 Travel, Inc.
To and From Logan
in Luxurious Comfort
Personalized Door to Door Service

$20 One person
$25 Two people
$30 Three people
Ask about our special Airline Ticket and Limousine Package
201 Ballardvale St., Wilmington, MA 01887
657-5155 944-7484 475-7956

"THERE'S A PLACE FOR EVERY STUDENT"
Louise Rosen
Educational Consultant
Preparatory School and College Placement
By Appointment Only (617) 475-9289

West Parish
CRAFT FAIR
Fri NOV 1 4-9
Sat NOV 2 10-2
Friday evening a light meal will be served.
Saturday there will be morning coffee and donuts available and a luncheon served from 11 to 2 p.m.
Rt. 133 & Reservation Rd
in Andover MA

ANDOVER TOWNSMAN

The Religious Community

OCTOBER 31, 1985

Renewal Weekend At Parish

West Parish Church invites members and friends to experience a weekend of renewal on Friday, Nov. 8, from 7 p.m. to 9:30 p.m., Saturday, Nov. 8, from 9:30 a.m. to 3 p.m. and Sunday, Nov. 10, from 10:30 a.m. to 11:30 a.m. which will include the opportunity to remember God's story, reflect on a personal story, respond to the story of others and rejoice in the common story we share with God.

Dr. James Bidle, secretary of evangelism at the United Church Board of Homeland Ministries, will lead the weekend. Bidle came to the board with more than 25 years of significant ministry to local churches in Ohio and Illinois. He is dedicated to what he feels is the major priority of the United Church of Christ, to reverse the 25-year membership decline. During the past two years, Dr. Bidle has traveled across the United States presenting workships on church development and membership growth. Workshop participants hav returned to their home churches to develop new organizations and new interest in the mission to the unchurched. Dr. Bidle insists the key to development has been the awakening of the laity to their possibilities. "The church must never be without vision. Lay folk with a vision mold the future to the glory of God."

For information on the weekend, contact the church office, 129 Reservation Road, Andover, between 9 a.m. and 3 p.m.

Dr. James Bidle

Communion Sunday At Church

The Andover Baptist Church will celebrate Communion on Sunday at the 10:45 morning worship. The Baptist Singers will present the anthem "God so Loved the World" by Stainer and Rev. Phillips Henderson will preach.

The monthly evening service will be held at 6:30 with an opening hymn-sing of old favorite tunes. Rev. Mr. Henderson will discuss his impressions of religious life in Russia. He and Mrs. Henderson recently returned from a two-week visit to the USSR on a "Bridges for Peace" tour. A "petite" supper will be served at 7:30. The public is invited to these services.

Kitchen Design

by David A. Clement, Designer

THE NEW LAMINATES

Laminates have dominated the kitchen counter top market for several decades. This durable material, which is actually layers of paper impregnated with resin and bonded under heat into a single sheet, still outsells tile, wood and marble. Recently, the new laminates have changed the way custom counters can be made. Laminates now have solid color all the way through rather than just on the surface. They come in almost 100 colors and several finishes including matte, glossed and embossed. Laminate edges are decorative and include stripes and edges with wood and metal inserts. There are no more dark seams with solid color laminates and surface nicks are harder to see. Today laminates can be routed, beveled, contoured or stacked in bands of color.

Making home improvements are exciting but can also be more costly than you anticipated. Who said kitchen remodelings have to be done all at once? At WINDSOR KITCHENS we'll do a complete job for you or do individual aspects of a transformation. We use quality materials and have a staff of professionals who know kitchens and know how to save you money. Stop in to 1181 Boston Rd., Ward Hill. Mon-Thurs. 9-5:30. Fri. til 8, sat. til 2. Tel. 372-3444.

HANDY HINT:

Synthetic counter materials that resemble marble are made of minerals and acrylic.

Windsor Kitchens

The Formal Shop at KAPS

• Quality • Service
• Selection • Pricing

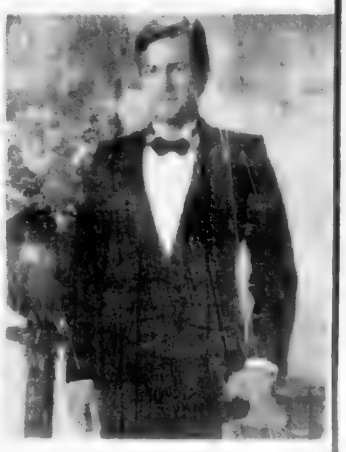

Our new fall fashions are here for your viewing. Come visit our showroom and see the difference in quality without a difference in price.

686-3806

381-387 Essex St., Lawrence

OPEN DAILY TO 5:30 p.m.
TUES & FRI UNTIL 9:00

Group Rates
Cruise Wear and Business Suits Available.
Largest Inventory in the Merrimack Valley

Coming down the home stretch.

More in Store for you

METHUEN MALL

Post Halloween Celebration At Church

As part of the sesquicentennial celebration, the Episcopal Parish of Christ Church, Andover, is presenting a post-Halloween program on Saturday, Nov. 2, at 8 p.m. The featured artist is Harry Banta from Danville, Virginia.

In 1978, when Christ Church's music director, Earl Miller, was the organist and choir director of the Episcopal Church of the Epiphany in Danville, he collaborated with Banta on a Halloween program. This first program was principally for the children of the church's choir, but the public was invited. It was such an overwhelming success that it became an annual event. Banta is being brought to Andover by Christ Church's sesquicentennial committee to recreate this evening of fun.

The progam draws on Banta's multiple talents as a reader, researcher, collector of silent movies and critic. He is a man with a vast background of knowledge in the performing arts and humanities. Banta is a graduate of Allegheny College with a BA in drama and a MA in speech and education. He has continued his studies at Columbia University in library science, English at William and Mary and is a graduate of the American Academy of Dramatic Arts.

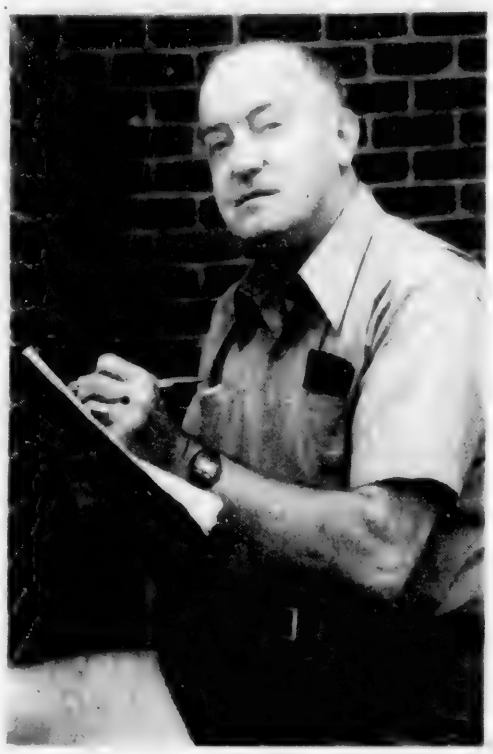

Harry Banta

Banta's interest in cinemetography is on the historical-research and production levels. His private collection of silent movies and historical artifacts has made him a recognized authority on the subject. He has also written and directed five feature movies and was involved in radio broadcasting.

While in Danville, Banta has written a series of chancel dramas based on medieval plays and was a regular guest artist in the weekly concert series at Epiphany Church.

The post-Halloween program makes use of several different entertainment formats. Miller will play various works on the organ that seem appropriate to the occasion (Gounod's "Funeral March of the Marioneete," Bach's "D Minor Toccata," somtimes refered to as the theme to the Phantom of the Opera). Three short Halloween poems by Behn, Pomeroy and Fishback will add to the entertainment.

Banta will give some interesting background into Mary Shelley's novel, "Frankenstein," and read several portions of it (his stage experience comes into play here). He will do a similar format for portions of the story "Dracula."

Another feature of the evenings' entertainment will be the showing of D.W. Griffith's 1909 silent movie "The Sealed Room," based on Edgar Allen Poe's "The Cask of Amontillado." Earl Miller will play an accompaniment to the movie.

Marshall Darling, assisting Banta and Miller, will share in some of the readings.

The program will take place at Christ Church, Central Street, and is free.

Vale Church To Celebrate Communion

The Sacrament of Holy Communion will be celebrated at the Ballard Vale United Church (a United Methodist and United Church of Christ Congregation) at the 10:30 a.m. service. The congregation will also join in the national United Methodist observance of Ethnic Minority Local Church Sunday. Hymns and prayers for this service will come from several ethnic Christian traditions. The Rev. Gary S. Cornell will preach on "A Better Way," based on the teaching of Jesus in Mark 12:28-34.

Children and youth of the church will collect for UNICEF on Halloween. There will be a Halloween party for junior high youth on Thursday at 7 p.m. at the parsonage. The children will have their party during the church school hour on Sunday. All monies collected will be dedicated this Sunday.

Christmas School Registering

Each morning the children are taught one aspect of the Christmas story: "Mary Hears a Secret," "Jesus is Born," "The Angels Sing," "The Shepherds Worship Jesus" and "The Wisemen Give." The children then make craft projects and learn songs that re-enforce the day's lesson.

The annual Christmas school will be held at Faith Lutheran Church, 360 South Main St., Andover, during the week of December 2 from 9:30 a.m. to 11:15 a.m.

There is no charge, but a free will offering will be taken each day.

Call Mrs. Dougals G. Chapin, 21 Lucerne Drive, Andover, to register.

Meeting

The Merrimack Valley Section of the American Society for Quality Control wil hold their meeting November 7 at the Sheraton Rolling Green, Andover, from 6:30 p.m. to 9 p.m.

Richard E. Aldrich will speak on "Dissection of Capability."

Hear—Say

A new and unique approach to helping 4-6 year old children correct lisps and other speech errors improve speech and listening skills

Free Screening

For further information, please call

Ellie Bromberg, MA, CCC, Mass Certified

Speech/Language Pathologist

475-7677 after 4 p.m.

We're here to help you!

PMS
Pre-Menstrual Syndrome . . .

is a complex illness. Over 150 symptoms have been reported which can appear unrelated and be extreme in nature.

What you may have is an acknowledged illness and not an imagined condition.

PMS is real . . . and it is treatable!

The Women's Health Division of Health Resources has developed a comprehensive team approach to provide education, diagnosis and treatment.
Please call or write:

Women's Health Division
Karen Schlotman, R.N., Director
Health Resources

Regional Medical Center
76 Treble Cove Road
North Billerica, MA 01862
1-800-556-1180

Brace Yourself!

Straight teeth mean a healthy mouth.

Children & Adults

Invisible Braces

Insurance Accepted

ORTHODONTICS

Kenneth B. Drizen, D.D.S.

Elm Square · Musgrove Building · Andover · 470-0442

*** GRAND OPENING ***
SATURDAY, OCTOBER 26

Swan Cleaners

22 Andover Street
Andover

Save with this coupon

3 Trousers for 5.49	3 Sweaters for 5.39	3 Shirts on Hangers for 1.80
Reg. 2.25 ea.	Reg. 2.20 ea.	Reg. 2.70

Swan Cleaners Prices:

Suits		Sweaters	2.20	Shirts	.90
2 pc.	5.40	Blazers	3.15		Hanger
3 pc.	5.90	Ties	1.50		.95 Box
Trousers	2.25	Blouses	3.00	Short Coats	5.00
Skirts	2.25 plain	Dresses	4.60	3/4 Coats	7.00 up

Store Hours: 7-8 p.m. Monday thru Friday
8-5 p.m. Saturday

church services...

Scientists say the planet Mercury is shrinking.

Greek Orthodox

Sts. Constantine & Helen Church
Essex & Gale Streets
Lawrence, MA 683-7977
Rev. Dr. George Karahalios, Pastor
SUNDAY: 9:45 a.m. Orthos & Divine Liturgy & Sunday School 10:30 a.m. 12 Noon Family Hour.

Apostolic

St. Gregory
Armenian Apostolic Church
Rev. Sahag Vertanesian, Pastor
158 Main St., North Andover
SUNDAY: 9:45 a.m. Morning Prayer; 10:15 a.m. Badarak. (Holy Mass)

Baptist

Andover Baptist Church
Rev. Phillips B. Henderson
Interim Minister
Essex St., Andover
SUNDAY: 9:30 a.m. Sunday School Classes for all ages; Crib Room and Nursery open until 11:45; 10:45 a.m. Morning Worship.
WEDNESDAY: 6:30 p.m. Pioneer Girls, Boys' Brigade; 7 p.m. Bible Study & Prayer; 8 p.m. Board Meetings.
THURSDAY: 10 a.m. Bible Study, Thompson's.

Judson Memorial
Baptist Church, S.B.C.
3 Greene St., Lawrence
689-0444
Rev. D. Keith Coleman, Pastor
SUNDAY: 9:45 a.m.; 11 a.m. Bible Study for all ages; 11 a.m. Worship; 6:30 p.m. Worship.
WEDNESDAY: 7 p.m. Prayer Service.

Bible Chapels

Andover Bible Chapel
266 Lowell St., Andover
SUNDAY: 9:15 a.m. Communion Service; 11 a.m. Family Bible Hour and Sunday School; 6 p.m. Evening Service; 7 p.m. Youth Group.
MONDAY: 6:45 p.m. Awana Club - Boys & Girls.
WEDNESDAY: 7:45 p.m. Prayer & Bible Study

Rehobath Fellowship Center
244 Lowell St., Andover
Pastor, Franklin W. Hobbs
SUNDAY EVENINGS: 6-7 Bible Study; 7-9 Worship and Praise.
FRIDAY: Choir rehearsal.

The New England Bible Church
Knights of Columbus Hall
Osgood St., Andover
SUNDAY, 9 a.m. Morning Worship; 6 p.m. Evening Worship.
THURSDAY: 7 p.m. Bible Study and Prayer at Heritage Green, Apartments Clubhouse, North Andover.

Catholic

St. Augustine's Church
Rev. Richard T. O'Leary, O.S.A., Pastor
43 Essex St., Andover
SATURDAY: Masses 4 p.m., 5:30 p.m.
SUNDAY: Masses at 8, 9:30, 11 a.m., 12:30 p.m.
Holy Day Masses: See Bulletin.
First Friday Mass: 11 a.m.
Penance: Saturday 11 a.m.- 12 Noon.

St. Robert Bellarmine Church
Rev. Frederick J. Collins, Pastor
Haggetts Pond Road, Andover
SATURDAY: Masses 5:00 p.m.
SUNDAY: Masses: 8, 9:30, 11 a.m.

St. Joseph's Church
High St., Ballardvale
SUNDAY: Masses 10:00, 11:30 a.m.

St. Michael's Church
Rev. Joseph Svirskas, Pastor
196 Main St., North Andover
SATURDAY: Masses at 4:30 and 6:30 p.m.
SUNDAY: Masses at 7:30, 9, 10:30 a.m. and 12 Noon.
Daily Masses at 6:45 a.m. and 9 a.m.

Christian Science

First Church of Christ, Scientist
278 No. Main St., Andover
SUNDAY: 10:30 a.m. Church Services; Sunday School; Nursery Available.
WEDNESDAY: 8 p.m. Testimony Meeting.

Congregational

Free Christian Church
Rev. Dr. Jack L. Daniel, Jr. Minister
31 Elm St., Andover
THURSDAY: 10 a.m. Sewing Circle, 7:30 p.m. Senior Choir.
SUNDAY: 9 a.m. Service of Prayer and Praise; The Sacrament of Holy Communion; 9:30 a.m. Sunday School - Crib Room - Adult Bible Study; 10:45 a.m. Worship Service with the Sacrament of Holy Communion; 11 a.m. Activities Hour - (Grades 1-4); 5 p.m. Junior Youth Club.
TUESDAY: 7:30 p.m. Christian Education Committee.
WEDNESDAY: 2 p.m. Woman's Union; 7:30 p.m. Discipleship Growth Group.

South Church
(United Church of Christ)
Rev. Dr. Westy A. Egmont
41 Central St., Andover
FRIDAY: 8 p.m. AA.
SATURDAY: 6 p.m. Harvest Dinner.
SUNDAY: 9:15 a.m. Church School; 10:30 a.m. Worship, Communion; Crib Room and three & four year olds; 11:30 a.m. Coffee Hour; 7 p.m. Senior High PF.; College/Career Group.
MONDAY: 9:30 a.m. TWIGS; 7:30 p.m. Diaconate.
TUESDAY: 4 p.m. Treble Chorus; 7 p.m. Junior PF; 7:30 p.m. Bible Study; 8 p.m. Ping Pong
WEDNESDAY: 6:30 a.m. Men's Fellowship; 9:30 a.m. Adult Bible Study, "Joy of Living" Bible Study, 7:30 p.m. Scouts; Parents Seminar.
THURSDAY: 6:30 a.m. Early Christians; 3:30 p.m. Carol Choir; 7 p.m. APC; 7:30 p.m. Separate but Growing; Sanctuary Choir.

Episcopal

Christ Church
The Rev. James A. Diamond, Rector
The Rev. Marjean Bailey Associate Rector
The Rev. Andrew C. Hamersley, Curate
25 Central St., Andover
SUNDAY: 8 a.m. Holy Communion; 9 a.m. Holy Communion (first, third, fifth Sundays of the month); Morning Prayer and Sermon (second and fourth Sundays of the month); 10:15 a.m. Education Hour; 11:15 a.m. Holy Communion (first Sunday of the month) Morning Prayer and Sermon remaining Sundays).
MONDAY: 10 p.m. Spiritsong (an Ecumenical sacred dance group).
TUESDAY: 8 p.m. Al-Anon.
WEDNESDAY: 7 a.m. Holy Communion; 10:30 a.m. Alcoholics Anon.
THURSDAY: 4 p.m. Music for Young Children (Gr. 1-3) 5 p.m. Soprano Rehearsal; 7 p.m. Full Choir Rehearsal.

St. Paul's Episcopal Church
Rev. Alexander S. Daley, Rector
390 Main St., North Andover
SUNDAY: 8 a.m. Holy Communion; 10 a.m. First and Third Sundays, Holy Communion and Sermon; Other Sundays, Morning Prayer and Sermon; 10 a.m. Church School.
THURSDAY: 10 a.m. Holy Communion.

Jewish

Temple Emanuel
7 Haggetts Pond Rd.
Andover, Mass.
Rabbi Harry A. Roth, D.D.
Cantor Norman Brody
FRIDAY: 8:15 p.m. Sabbath Service
SATURDAY: 9 a.m. Chapel Service; 10:30 a.m. Sanctuary - Bar/Bat Mitzvah Service
SUNDAY: 9 a.m. Chapel Service.

Cong. Tifereth Anshai
Sfard & Sons of Israel
492 Lowell St., Lawrence
DAILY SERVICES: 7 a.m. and 7 p.m.
SATURDAY: 9 a.m. and sundown.
SUNDAY: 9 a.m. and sundown.

Temple Emanuel
Of Merrimack Valley
101 W. Forest Street
Lowell, Mass.
Rabbi: Everett Gendler
FRIDAY: 8 p.m. Evening Service.
SUNDAY: 10 a.m. Sunday School; 10 a.m. Morning Adult Coffee.

Lutheran

Faith Lutheran Church
Rev. Dennis Kohl, Pastor
360 So. Main St., Andover
ATURDAY: 5:30 p.m. Spoken Holy Communion.
SUNDAY: 8:30 a.m. Holy Communion; 9:15 a.m. Sunday School for older children & adults; 10:30 a.m. Holy Communion, nursery care provided; Sunday School for small children.
WEDNESDAY: 7:30 p.m. Life with God - Adult Catechism.

Unitarian

Unitarian-Universalist Church
November Club
6 Locke St., Andover
Rev. Rosemarie C. Smurzynski
Music Director
Jean Podolsky
SUNDAY: 9:45 a.m. Choir Rehearsal; 10:30 a.m. Worship Service and Church School; (Child care available for 5 and under); Sermon: "Understanding Jesus From The Right Side Of Our Brain"
MONDAY: 7:30 p.m. Board of Directors.

(Continued on Page 68)

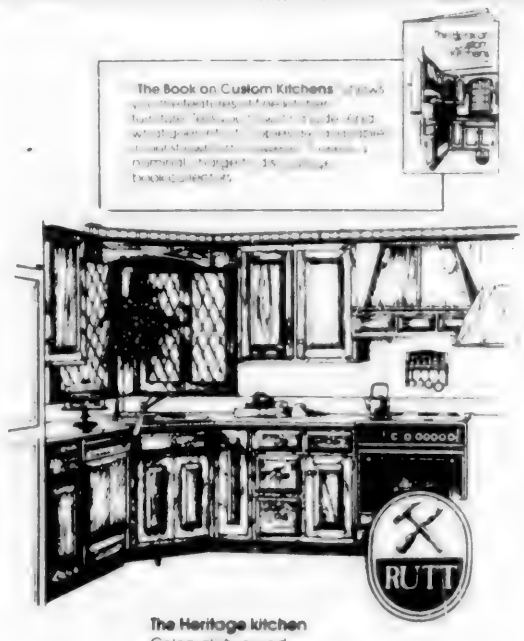

The Heritage kitchen
Colonial style and workmanship with raised panel construction attractively priced

Kitchen Place
2 Stevens St., Andover, Ma.
Open Daily 10 a.m.-6 p.m., Sat. 11 a.m.-3 p.m.
Other evenings by appointment
Free In-Home Consultations

Affiliated with nsi north shore improvement

470-0565

FREE Hearing Test
FRIDAY & SATURDAY
NOVEMBER 1-2
Starting at 9 A.M.

at Simeone Prescription Center
Andover Medical Supply
2 Main St., Andover, MA

Please Call **475-0418**
$150.00 Trade in on old hearing aid
Aid's Checked & Cleaned
New Hearing Aid **$399.00**
WITH THIS AD

Sponsored by UNEX Hearing & Center
Danvers, Mass

Custom Furniture at Factory Prices

suggested retail $752

OUR PRICE $376

We have been handcrafting traditional and contemporary furniture for over 30 years. Our modern Worcester plant is staffed with a team of skilled craftsmen and women, who manufacture some of the finest furniture in the United States

Visit our factory outlets. Our sales consultants are available to assist you in selecting a style and choosing a fabric.

We guarantee our frames and springing for as long as you own our furniture. We use only 5/4" solid kiln-dried maple for frame construction. Each piece is individually selected before being cut. The frames are all joined in the classic way with wooden dowels and corner blocks for reinforcement (no nails or screws to loosen in time). Our more traditional pieces are hand carved with beautiful detail

After our furniture is constructed we pad the entire piece inside and out with cotton, for more comfort, longer life and a more refined look

For seat cushions you can choose the highest quality foam cores (from soft to very firm) or down

When the fabric is upholstered acrosss the frame, fine attention is paid to each detail from matching patterns to perfect fit. All skirts are fully lined. Each item of furniture is set up on an inspection table and examined carefully before it is shipped.

We handcraft loveseats, sofas, chairs, ottomans, sectionals and sleepers. You can select any style in any fabric, "truly custom furniture but at factory prices."

Lincoln Furniture Factory Outlet
Lawrence • 15 Union St. • Everett Mills Bldg.
Mon.- Sat. 10-5; Thurs. 12-8:30 — 681-8566
NATICK • WORCESTER • HINGHAM • HYANNIS

Obituaries

Daniel L. Rollins

Daniel L. Rollins of 457 Salem St., Wilmington, died accidentally Oct. 27 at his home. He was 16.

He was born in Salem, Mass. and had lived in Wilmington for the past 11 years. He was a member of the Wilmington High School Class of 1986 and had been active in sports and was a member of the varsity baseball and golf teams. He had played for the Wilmington Little League for many years and the Wilmington Recreational Basketball League.

He leaves his parents, David and Andrea (Deyermond) Rollins of Wilmington; one sister, Bonnie Sue Rollins of Wilmington; his maternal grandmother, Mrs. Barbara S. Deyermond of Andover; and several aunts, uncles and many cousins.

Private graveside services were held at the family lot in Spring Grove cemetery, Andover.

Memorial contributions may be made to the Daniel Lewis Rollins Memorial Scholarship Fund, c/o of Paul Fleming, Principal, Wilmington High School, Wilmington, Mass. 01887.

Mary L. Sullivan

Miss Mary L. Sullivan, 121 Swan St., Methuen, died Oct. 28 at Nevins Nursing Home. She was 85.

Miss Sullivan was retired from the Methuen school system, where she was a teacher for many years at the Corliss School. She was born in Lawrence and was a graduate of St. Lawrence Grammer School, St. Mary High School and Lowell Normal School. She formerly attended St. Lawrence Church and attended St. Lucy Church. She was a member of the Massachusetts Teachers Association, the Retired Teachers Association, Lowell Normal Alumni Association and St. Mary Alumni Association.

She leaves three brothers, James Sullivan, John Sullivan and Edmond Sullivan, all of Methuen; one sister, Mrs. Rudolph (Claire) L'Italien of Andover, and several nieces, nephews, grand-nieces and grand-nephews.

A memorial Mass will be held today at 10 a.m. in St. Lucy Church. Miss Sullivan donated her body to Tufts Medical School.

Arrangement are under the direction of the Breen Funeral Home, 122 Amesbury St., Lawrence.

Roger A. Houle

Roger Audy Houle of College Park, Md., formerly of Lawrence, died Oct. 21 at the Leland Memorial Hospital in Riverdale, Md. He was 65.

He was born in Lawrence and during World War II he served with the Army in Europe. He moved to the Washington area in 1948 and joined the National Security Agency in Washington D.C. in 1952 and served with them until his retirement in 1979. At the time of his retirement he received the agency's Cryptologic Service Award.

He leaves his wife, Dorothy (Rosser) Houle; one daughter, Claudette Woodworth of Baltimore, Md., two sons, Michael Houle of Silver Springs, Md. and Roger V.Houle, of Wash.; four stepsons, Thomas Rosser of Laurel, Md., Harrington Rosser of Gambrills, Md., and Conrad and Samuel Rosser, both of Anaheim, Calif.; one sister, Fernande Duchesne of Andover, one brother, Gerard Audy of Springhill Fla.; and three grandchildren.

Funeral services were held in College Park and burial followed in The Gate of Heaven Cemetery, Silver Spring, Md.

Memorial contributions may be made to the American Heart Association.

Arrangements were under the direction of the Gasch Funeral Home of Hyattsville, Md.

Nancy Lynch

Nancy Lynch of Hyannis, formerly of Andover, died Oct. 27 at Whitehall Pavilion Nursing Home in Hyannis. She was 82.

She was born in England and came to this country at an early age. She lived in Andover before moving to Cape Cod, 20 years ago. She was a member of Grace Church in Lawrence and the Order of Eastern Star.

Mrs. Lynch was the widow of Robert Lynch and she leaves a sister-in-law, Madeline Silk of Lawrence.

Funeral services were held in Christ Episcopal Church in Harwich and burial was in Oak Ridge Cemetery in Dennisport.

Eva May Dias

Eva May (Morris) Dias, 95, 210 North Main St., Andover, died Tuesday at Whittier Chronic Hospital, Haverhill.

Born in Barre, Vt., she was a retired practical nurse.

The widow of James Dias, she is survived by a daughter, Miss Myrtle Dias of Lawrence; grandsons, George E. Dias of Methuen and Peter F. Baker of Tucson, Ariz.; two great granddaughters and several nieces and nephews.

Funeral arrangements, under the direction of the Breen Funeral Home, Lawrence, will be at the convenience of the family. Cremation will take place at Linwood Crematory, Haverhill.

James J. Pearson

James J. Pearson of 30 Railroad Avenue, Andover died Oct. 22 at Bons Secours Hospital, Methuen. He was 67.

He was born in Winchester and was a member of the Knights of Columbus in Reading.

He leaves his wife, Lucile (Clemmons) Pearson; two sons, James R. Pearson of Andover and Michael Pearson of Wenham; one daughter, Mary Pearson of Groveland , two brothers, John Pearson of Winchester and Daniel Pearson of Woburn; two sisters, Fran Sullivan of Malden and Mary Smith of Monticello, N.Y.; two grandchildren and several nieces and nephews.

A memorial Mass was celebrated on Friday morning, in St. Mary Church, Winchester. Cremation will take place at Linwood Crematory, Haverhill.

Memorial contributions may be made to the American Heart Associations.

Josephine A. Lyons

Josephine A. Lyons of 191 Maple Street died Oct. 25 at the Bon Secours Hospital, Methuen. She was 84.

She was born in Lawrence, was educated at St. Mary High and was a member of the St. Mary Alumni Association.

Miss Lyons was employed as an assistant chief operator in the Lawrence office of the New England Telephone Co., for 43 years until her retirement in 1965.

She was a member of the Merrimack Valley Chapter of the New England Telephone Pioneers, the Bon Secours Hospital Auxiliary and the Mary Immaculate Association.

She leaves her nephews, John F. Lyons Jr., of Andover and Robert J. Lyons of North Andover, two nieces, Mrs. John J. (Maureen) Allen of Tewksbury and Mrs. Louis V. (Joanne) Pekarski of Methuen and several grandnieces, grandnephews and one great-grandniece.

A funeral Mass was held on Monday morning at St Mary Church. Burial will be in St. Mary cemetery.

Funeral arrangements were under the direction of the Breen Funeral Home, 122 Amesbury St., Lawrence.

Other Obituaries
Page 45

CARON
FUNERAL HOME
Malcolm E. Lundgren John D. Caron
30 Main Street, North Andover, Mass.
"Serving The Andovers
For Decades"
685-5732

Garry A. Burke
John L. Burke
M. A. Burke Funeral Home
390 North Main Street Andover Tel. 475-5200

JOHN BREEN
Memorial Funeral Home, Inc.
EST. 1869
35 MERRIMACK ST
NO. ANDOVER MA
01845
682-8381
122 AMESBURY ST.
Corner Lebanon St
LAWRENCE, MA
01841

Mini Fair, Festival Planned

Members of the Friendly Circle of the Andover Baptist Church are making plans for a Mini Fair and Apple Festival scheduled for Saturday, Nov. 2, in the church vestry from noon to 4 p.m.

Hand crafted, home baked and home grown items will be featured and the festival apple dessert with ice cream and hot and cold beverages will be served throughout the afternoon.

Serving All Faiths
In Reading And Surrounding Towns
Since 1899
EDGERLEY & BESSOM
Memorial Home
743 Main Street
Reading, Mass. 01867
Paul F. Bekkenhuis, Dir.
944-0105 475-2072
A FOUNDATION FOR
THE FUTURE IN ANDOVER

obituaries.....

The average American household does six loads of wash a week.

Wallace Rennie

Wallace Rennie of Route 109, Mirror Lake, N.H., formerly of Andover, died Oct. 25 at Mountain View Nursing Home in Ossipie, N.H. He was 75.

Mr. Rennie was the owner and operator of the George Rennie Strawberry Farm in Andover prior to his retirement 20 years ago. He was born in Andover, educated in the Andover school system and was a graduate of Essex Agriculture Institute in Hathorne, Mass.

He leaves his wife, Margaret W. (Purcell) Rennie; a son, George A. Rennie of Concord, N.H.; and two grandchildren.

Graveside services were held on Tuesday morning at Spring Grove Cemetery, Andover.

Memorial contributions may be made to the charity of one's choice.

Esther L. Grogan

Esther L. (Clement) Grogan, formerly of 3 Heritage Vale, Amesbury, died Oct. 28 at Amesbury Hospital. She was 81.

She was born in Lawrence and had lived in Amesbury for more than 50 years. She attended St. Joseph Church and was a past president of the American Legion Auxiliary in Amesbury.

She was the widow of Thomas F. Grogan Sr. and she leaves two daughters, Mrs. Helene Perkins of Newton, N.H., and Mrs. Joseph (Florence) Newbern of Charleston, S.C.; two sons, Thomas F. Grogan Jr. of Newton, N.H. and Edward A. Grogan, Eudora, Kan.; one brother, Lawrence Clement of Florida; two sisters, Ida Stead of Andover and Evelyn Bergeron of North Hampton, N.H.; 13 grandchildren, 10 great-grandchildren and several nieces and nephews.

A Mass will be celebrated today at 9 a.m. in St. Joseph Church. Burial will follow in St. Joseph Cemetery.

Funeral arrangements are under the direction of O'Donnell-McAuliffe Funeral Home, 1 Osgood Place, Amesbury.

Carl H. Eichorn

Carl H. Eichorn of 37 Marlin Way, South Yarmouth, formerly of Methuen and Andover, died Oct. 26 at Cape Cod Hospital in Hyannis. He was 79.

Funeral services were held on Tuesday morning, at Caron Funeral Home, 30 Main St., North Andover. Burial followed in the Spring Grove Cemetery, Andover.

Memorial contributions may be made to the American Cancer Society, 853 Main St., Suite 205, Tewksbury, Mass. 01876, or to the charity of one's choice.

Beaven & Associates
PRIVATE TUTORING
ALL MAJOR SUBJECTS
Prepare NOW for SSAT, SAT & Achievement Tests
91 MAIN STREET, ANDOVER, MASSACHUSETTS
475-5487 470-3319

Dennis' Beauty Shoppe
Specializing in perms
• colors • cuts
• waxing • earpiercing
• makeup services
200 Osgood St., North Andover, 683-2279

EthanAllen
UNMISTAKABLE ETHAN ALLEN STYLE
SALE $549.50
Furniture Barn
An EthanAllen Gallery
JCT. ROUTES 114, 125 & 133 · PHONE (617) 685-3546
MON. - FRI. 9:30 AM TO 8:30 PM · SAT. 9:30 AM TO 5 PM
No. Andover, MA

WANTED: VOLUNTEERS
To help with educational program at THE PROFESSIONAL CENTER FOR HANDICAPPED CHILDREN.
LOCATED AT CHRIST CHURCH
Call 9 A.M. - 2 P.M.
475-3806

Worth Looking into.....
The Quality Eyewear Selection and The Professional Service You Receive at....
Andover Optical
Eyewear Specialists
John A. Simko
Registered Optician
Tel: 475-6084

HERE'S THE BOOTS!
ALL WOMEN'S BOOTS
Leather & Suede
$11.99
New shipment of pumps and all leather handbags.
JUST ARRIVED!
½ PRICE
Buy One pair of boots at our regular price ($11.99) and get a second for just $6.00
Now thru Sat., Nov. 2
LAWRENCE COOL SHOE
99B Winthrop Ave., Lawrence
(Behind Dunkin Donuts)
689-8300 — Open Mon., Tues., Wed., Sat. 9:30-5:30; Thurs. & Fri., 9:30-8:00

Hotel Foundation Tops September Building

Major projects which building permits were issued in September were the were the Ocean Properties North, 123 Old River Rd., for a foundation for a new hotel, $190,000; Jaro Construction, 4 Pondview Place, for a single family dwelling, $163,000.; Yvon Cormier, to construct two single family dwellings, located at 10 and 11 Phoenix Place, valued at $104,000 each.

Permits totalled $1,755,311.55. in estimated building in September, bringing $12,946 in permit fees to the town.

Foundation permits at $4,000 each were given to: Yvon Cormier. 10 Phoenix Place; Corville Realty Trust, 7 Bailey Road, 41 Bailey Road, and 33 Bailey Road, Bruce Sullivan, 10 Juniper Road, Michael Murphy, 5 Knollcrest Drive, Picwel Builders. 20 Seten Circle; Aurele Cormier. 2 Evergreen Lane; Kathleen Kludjian, 78 Bellevue Road, N.E. Design Build, 6 Granili Drive.

New home permits were issued to: Gary Patch, Lowell Street, $92,000; Yvon Cormier, 11 Phoenix Place, $104,000; Yvon Cormier, 10 Phoenix Place, $104,000; Jaro Const., 4 Pondview Place, $163,000; Magee Const., 26 Orchard Crossing, $89,000; Jalal Sayess, 12 Tucker Road, $78,000; Magee Const. Co., 28 Orchard Crossing, $87,000; N.E. Design Build, 6 Granli Drive, $90,000.

Permits for other structures were issued to: Shawsheen St., Nominee, 174 Dascomb Road, for a retaining wall, $20,415; Ocean Properties North, 123 Old River Road, foundation/new hotel, $190,000.

Additions and alterations permits were issued to: Francis J. Buckley, 56 Prospect Road, 8x10 open porch, $2,000; Walter B. Durkin, Jr., 163 Shawsheen Road, two story wood addition, $10,000; Richard Saurann, 11 Sheridan Road, screened porch, $3,500; William Russell, 56 Porter Road, family room, $16,000; Albert Talarico, 4 Marigold Lane, install woodburning stove, $450., Bill Buckner, 3 MacDonald Circle, decks and trellis, $6,000; Dennis Powers, 3 Alderbrook Road, interior alterations, $2,000; Robert Sedgwick, 74 Summer St., replace two windows, $400.

Also: Chris Colman, 3 Jefferson Lane, two stall garage, $15,000; Park Hadley, 40 Chandler Road, vinyl siding, $7,000; Mervyn Manning, 37 Porter Road, reroof-strip, $2,000; Philip Retelle, 52 Reservation Road, strip and reroof, $6,500; Anna Wright, 124 High St., vinyl siding, $3,500; Philip Sullivan, 1 Punchard Ave., interior alterations, $8,000; Edward Wiseman, 18 Gleason St., $1,200; N&D Hopwood, 56 High St., repair fire damage, $7,500; Michael Kropinwnicki, 132 Rattlesnake Hill Road., garage to rooms above; $50,000; Robert Finlayson, 63 Park St., prefab refrig & freezer, $10,000.

Also: Dynamics Research, 60 Frontage Road, tool shed, $1,000; Ann Paterson, 43 High St., reroof, $2,000; Christopher Grobicki, 6 Heather Drive, replace six windows, $2,800; Norman Rockwood, 61 Gould Road, wooden shed, $844.; Richard Sullivan, 20 Abbott Bridge Road, add family room and deck, $25,000; Kate Benson, 5 Cattle Crossing, replace window w/bay window, $1,400; Jack Cagnina, 13 Blood Road, install woodburning stove, $800., John Givens, 14 Marland St., addition to bedrooms, $20,000; David Cleary, 123 North Main St., install woodstove, $900, Frank Kaiman, 4 Mohawk Drive, install second story family room, $23,500.

Also: Mr. Gordon, 25 Bateson Drive, to replace kitchen window, $4,000; Ronald Hall, 22 Enmore St., wood frame addition, $8,000; James Radlinski, 28 Mohawk Drive, wood frame addition, $10,000; David F. Lynch, 413 So. Main St., install woodstove, $500; Joseph Gaudette, deck, $700; American Food Systems, No. Main Street, addition and demo to walls, $9,500; William O'Neal, 49 Red Spring Road, reshingle porch, $500; Carol Couture, 16 Wabanki Way, woodburning stove, $200; Robert Chalfin, 7 Deerfield Way, finish attic area, $100., Paul Bekkenburg, 33 Pearson St., add and alt to second story, $65,000; James Brent, install two roof windows, 75 Shawsheen Road, $2,000; Lewis Trumbull, sun porch, $2,500; John Andreadis, 21 Korthinthian Way, install vinyl siding, $8,500; John Bonner, 174 Haggetts Pond Road, add and alter dwelling, $20,000; Steve Tradd, 10 Blackberry, wood frame addition, $7,000; Ted Babine, 1 Joseph St., wood frame addition, $17,000; Cecilia

Tires

With front-wheel drive showing up in more and more cars, it is increasingly important that motorists understand proper tire rotaion, moving the tires from one wheel position to another. AAA Merrimack Valley advises that rotating not only improves handling safety, but also lengthens the life of the tires.

"Uniform tire wear is especially important on front-wheel drive cars, where front tires carry most of the car's weight and bear the brunt of steering, braking and accelerating forces," aid Kevin P. Clement, manager of emergency road service for AAA Merrimack Valley.

"For the best handling in bad weather, all tires should match," Clement says.

Linda Mele is now with Point of View

Point of View

HAIRCUTTING

28 Park Street • Andover

475-0225

PARESH K. THAKKAR, M.D.

FAMILY PRACTICE

IS PLEASED TO ANNOUNCE THE OPENING OF HIS OFFICE

AT

10 GRAFTON STREET

(JUNCTION ROUTE 114 and 495)

LAWRENCE, MASSACHUSETTS

(New Patients Welcome)

THREE MINUTES FROM ANDOVER AND NORTH ANDOVER

HOURS: MON., TUES., FRI. 9 A.M. to 1 P.M.

WED. 1 P.M. to 5 P.M

EKG. LAB. MINOR SURGERY, PHYSICAL EXAMINATIONS

CALL 794-4741

ART WORKS

Celebrates **RENOIR**

- **FREE DRAWING –** Winner will receive 4 tickets to the Renoir Exhibit at the Museum of Fine Arts in Boston
- **FRAMING SALE –** 10% off framing of any poster purchased at Artworks
- **MUSEUM OF FINE ARTS POSTERS –** available at Artworks

ARTWORKS GALLERY • FRAME SHOP

8 High Street • Andover • 475-5399

Free Parking Available

How would you like to be THIN FOR CHRISTMAS?

You can do it . . . WHAT HAVE YOU GOT TO LOSE?

How many pounds stand between you and your ideal weight? Start the Diet Center program by Halloween and you can be 30 to 45 pounds thinner by Christmas! Start by Thanksgiving if you only have 15 to 20 pounds to lose. Whatever your weight problem, Diet Center can help. You will lose that weight quickly and safely without shots, drugs or strenuous exercise. Call your Diet Center counselor today and start losing weight tomorrow! When the Holiday Season rolls around, you'll be glad you did!

HOW TO WIN AT THE LOSING GAME

DIET CENTER ®

CALL TODAY FOR A FREE CONSULTATION

Haverhill	North Andover	Newburyport	Methuen/Salem, N.H.
25 Kenoza Ave.	451 Andover St.	3 Market St.	7 Hampshire St.
374-8603	685-0508	462-3555	(603)893-2868

ANDOVER TOWNSMAN

The Second Front Page

OCTOBER 31, 1985

School Maintenance Program Criticized By Poore

By Lisa Waterman

Problems with the high school ventilation system, that has not been corrected since the five year existence of the Municipal Maintenace Department, was one of the examples of the problems not being addressed by the department, by School Committee member Susan T. Poore during Tuesday's meeting of the School Committee.

"The system is not functioning and I think we should agree to find a way to make the system work," Poore told the committee.

The central maintenance concept was designed five years ago by town officials to make all physical facilities, school and town buildings maintained by the Central Maintenance Department and under one budget.

"It is time to blow the bugle and unravel this process, so it will benefit us all or cash it in if we can't do it." Poore told the committee. "Some of our jails are now falling into administration by private industry. Perhaps it is time to consider that avenue for municipal maintenance," Poore told the committee.

The primary importance of health and safety issues regarding school maintenance, was agreed upon be the School Committee.

"Most of the things are getting done," Gene Frulla, Sanborn School principal told the TOWNSMAN. "The process begins with communication by the principal and senior custodian, who then communicate the problem to the Municipal Maintenance Department, after a work order is properly processed."

Some things take longer and others are not done as fast as they should be, according to Frulla, who believes the process of municipal maintenance is working.

"Most things are getting done, the Maintenance Department has a set of priorities," Frulla said.

The visit by the School Committee to the elementary schools to discuss the system of Municipal Maintenance was effective, according to Frulla.

"My frustration is that the original concept that I encouraged, supported and fostered, is not working," Poore told the committee. "Something is dramatically wrong with the process, not the people implementing it, but the way it is being implemented."

The School Committee agreed to discuss the issue with selectmen, during the joint meeting in November to discuss upcoming budget considerations.

To Dedicate Memorial Plaques

By Susan K. O'Neill

Years ago, when what is now Doherty Junior High was Punchard High School, two brass plaques hung in the entrance. On them were listed the names of 143 Punchard students and alumni, those who had served in World War I or died in World War II.

Removed and stored during the renovations that converted the school into Andover's Town Hall, the plaques were discovered missing in 1984.

This Veteran's Day, Nov. 11, the town will honor the listed men once again by dedicating three new plaques. The brass plates—made by McGann Bronze Company of Cambridge, who made the originals—will include copies of the two missing memorials and a third, listing Andover World War II dead whose names were not included in the original plaques.

The oversight was discovered by Town Manager Kenneth Mahony and John Lewis, the director of Veterans' Services, when they researched the names on the original memorials. "We found that the plaque for World War II dead did not include men who were not graduates of Punchard High," Mahony explains. In an attempt to make the memorials more universal, Mahony commissioned the third plaque.

Ultimately, the three memorials will be placed where the two originally hung, in the entrance to the Town Hall. Prior to their placement, they will be displayed at the 11 a.m. Veteran's Day ceremony at the Ballardvale Green, where they will be rededicated. Also to be included in the ceremony will be the dedication of a new flagpole to the memory of Martha Byington, who served as Ballardvale's first librarian from 1913 to 1943.

Town Manager Mahony invites relatives of those men whose names will appear on the new plaques to take part in the ceremony. World War II names listed are:

Francis X. Bodenrader
Lionel A. Boisvert
Emile L. Bourassa
John W. Bourdelais
David B. Brown
David W. Brown
George T. Burridge
Julius H. Cieslik
William B. Cole
Frank R. Colizzi
Hugh A. Davey
Lawrence A. DeSalvo
John W. DeSilva
Walter J. Dombrowski
Norman A. Drouin
Norman H. Eaton
Allan C. Edmands
Norman D. Ellis
Leo J. Flaherty
Kenneth A. Gage
Arthur J. Gauthier
Edward P. Guild
John Guthrie
Robert W. Haigh
Andrew P. Hamilton, Jr
Gilbert S. Hamlin
Robert W. Harding
Ralph L. Hayward
Jacob Herman III
Roger W. Herrick
Edmond B. Hill, Jr.
Raymond W. Hickey
Frederick F. Holdsworth
Leslie J. Holdsworth
George R. Knightly
Gordon R. MacLachlan
Robert S. McDuffie
Gordon Mears
Paul V. Medolo
Everett B. Mersereau
Francil J. Morgan
William R. Muller
John W. Neil
George C. Nicoll
Edward P. Poynter
John W. Reading
Paul D. Reidy
Walter H. Richardson
Thomas A. Ryan
Howard E. Shaw, Jr
Alfred D.Shea
John H. Thomas
Robert T. Thompson
William J. Thompson
Gerard N. Twomey
Charles L. Valentine, Jr.
George M. Viveney
Alexander S. Waldie
John C. White
Albert V. Winward

Problems Of Flooding Arouse Rogers Brook Plan Abutters

Residents surrounding the proposed Rogers Brook subdivision, at Summer Street and Highland Road, expressed concern about the problems of flooding from the brook's retention area during last week's meeting of the Planning Board.

The 15 lot subdivision is located on 7.5 acres of land.

"Water drainage into Rogers Brook along the side of my home during the last heavy rainfall was almost level," John Battles, Stevens Circle, told the Planning Board. "We are not talking about a one-hundred year storm, we are talking about a heavy rain that occured three weeks ago."

The permanent pond contains three to four feet of water in the summer. The town Conservation Commission ordered that a permanent water storage retention area be created to replace the wetlands lost by the Rogers Brook subdivision.

Steven Stapinski, consulting engineer for Rogers Brook subdivision, representing owner and developer, Domenic Germano, informed the residents surrounding the subdivision, that the completion of the work, that would make a temporary pond into a permanent one that would act as a water retention area, will be done by the Spring of 1986. The retention area would reduce the flow on to the surrounding residential property, according to Stapinski.

The upkeep of storm drain pipes located on privately owned property will require the opinion of the town's special counsel, as to whether the town or the resident, is in charge of the upkeep of the drain pipes, that control the proper drainage flow," according to Steven Colyer, the town's physical planner

(Continued on Page 52)

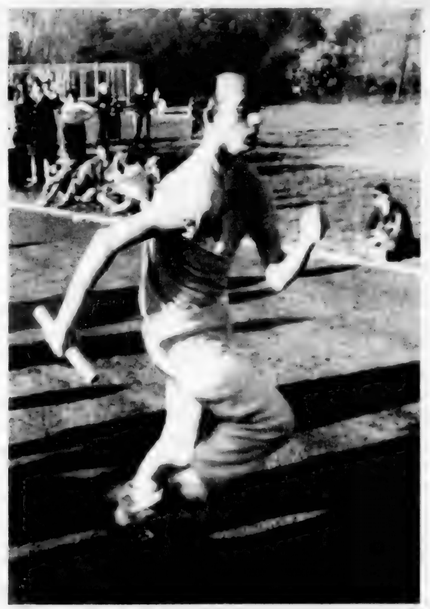

Special Olympics

The Essex County Special Olympics 1985 drew 85 children and adults from the county area to participate in the annual event sponsored by Phillips Academy and their students. Some 200 P.A. students, who planned and organized this unique event from beginning to end, coached and cheered the athletes on to victory in track, soccer and the obstacle course. Awards were presented at the end, topping off a special day for participants and spectators. Photos clockwise from upper left: Annie Sturges, upper student at Phillips' Academy, teaches eight-year-old Amy Griffin of Andover the technique for kicking a soccer ball; after some instructions from her coach, Amy Griffin is out on her own perfecting her technique; eight-year-old twins, Greg and Dave Cafua, battle it out against each other as they near the finish line to the obstacle course; Michael O'Connor, 13, of North Andover gets cheers and a job-well-done hug from former Boston Bruin, Ken Hodge who is excutive director of the Massachusetts Special Olympics; Ariel Hubbard, P.A. senior, and Kisten Landry, 15, of Methuen take a break from the action; an athlete (left) raises his arms in victory and acknowledges the applause from the crowd; Ted Pezone of Lawrence explains the events he participated in to P.A. student Nicole Grieco, (left) Phillips Academy Headmaster Donald McNemar and his daughter, Galla; John Garabedian, a senior at A.H.S., participates in the soccer event; Richard Lally, 22, of Central Street gives his all in the relay race.

Townsman Photos by Carl Russo

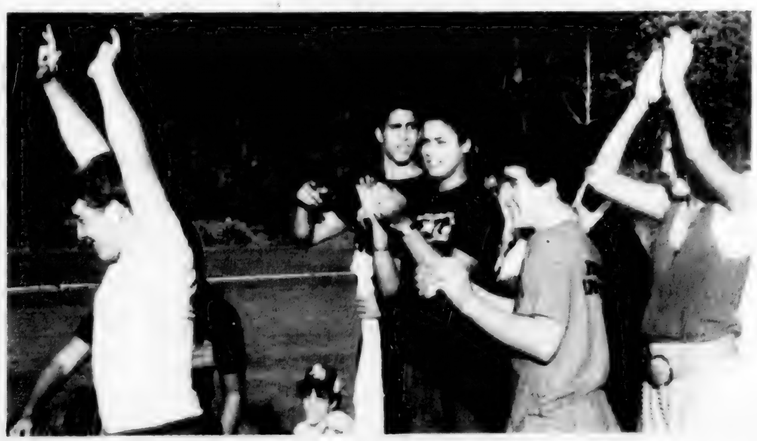

Andover Townsman

Opinion

OCTOBER 31, 1985

Rules Of The Road

It seems an unnecessary task, since it simply involves common sense, but occasionally some commentary seems justified concerning rules of the road.

There seems to be an increasing attitude that drivers are bent on conveying to others, whether they be drivers or pedestrians, that they own the road and everyone else should get out of their way.

This attitude seems to be becoming more and more apparent at intersections where traffic lights are being ignored at an alarming rate.

How often can motorists be observed beating a red light, or completely ignoring the signal to come to a complete stop.

This is done with wanton disregard for any other motorist or pedestrian who may or may not have proceeded into the intersection rightfully having been signaled to do so by a green light in their direction.

Such disregard simply invites accidents, putting life and limb in jeopardy simply because the offending motorist, for whatever reason, can't take the time to wait the few minutes it takes for the signal to change.

As bad as this law-breaking activity is, similar action takes place at various intersections where stop signs are posted.

Despite the signs being in large lettering on a red background and prominently displayed, many motorists simply exercise the right to be oblivious to the order and proceed straight through.

Another indication of disregard for the rights of others and a professed desire to get into an accident.

There is also the matter of speed in many areas of town, around school zones, in the business district and on some of the lesser travelled country roads.

Police are doing a commendable job in reducing the number of speeders.

But, the red light and stop sign violators are diffiult to apprehend since there are so many traffic signal locations and only so many law enforcement people available.

Hopefully, that problem may get some attention in order to cut down on violators and potential accidents.

While on the subject of rules of the road, it might not be a bad idea to mention courtesy.

Pedestrians in crosswalks have a right of way and motorists should stop or be faced with a substantial fine.

Instead, generally motorists will challenge a pedestrian rather than allow safe crossing.

It's just a matter of courtesy to allow the person to cross.

Also, in such places as the entrance to Shaawsheen Plaza, beating a turning motorist seems to have become a game. Having beaten the person trying to enter or exit the Plaza according to the lights results in a win. Losing means a lot of dented metal.

It's a bit crazy, because the seconds lost in allowing someone to turn won't get anyone to their destination any quicker.

And, finally, while on the matter of courtesy, it would be nice if those who enjoy blasting their car radios to a decibel level that can be heard all the way to Boston, would consider their fellow travelers and turn the volume down.

First of all, the music is terrible, but the sound just makes matters worse.

After all, there are other people on the road.

Down The Years With The Townsman

75 Years Ago - October 1910

A street railway accident in which several persons were injured took place Tuesday morning at Wilson's Corner, when the car leaving Salem at 9:15 a.m. and due in Lawrence at 10:45 split a switch and crashed into a trolley pole. The car was moving at a rapid rate, and when the brakes refused to work, the motorman lost control of the car. There was about 20 passengers aboard, but fortunately no serious injuries were sustained. Conductor Alex Champion of North Andover broke a leg in a fall. The passengers who received minor hurts were conveyed to the Lawrence hospital in the automobile of Percival Dove of Abbot Street, who was a passenger at the time. The trolley was not badly damaged and after a short delay proceeded on its way to Lawrence.

What might have proved to be a fatal accident occured in the square on Saturday morning when Hazel Eastwood, the little daughter of Mr. and Mrs. David Eastwood of Morton Street, was struck by an automobile owned by Haverhill man. The child was rendered unconscious by the blow and was carried into Lowe's drug store and a physician summoned. The machine was going slowly and the accident was caused by the sudden turning of the child back into its path.

The Lawrence Associates football team defeated the Andover United football club on Saturday in one of the Lawrence, Lowell and District league series, the game was an interesting one and close throughout the score being 3 to 1.

50 Years Ago - October 1935

An extensive study of 280 water supply sources in 124 communities in Eastern Massachusetts has been started by the State Department of Public Health. At least one water supply source in Andover will be surveyed this fall to determine elevation above "mean sea level." Comm. William F. Callahan has approved a six months program for the "local control survey" project, to establish markers at all standpipes, reservoirs, gate houses, intake stations and pumping stations.

In accordance with a recent order of the chief of police, the ambulance is responding to all accident calls now instead of waiting until a police officer or doctor arrives at the scene. The practice hitherto has been for an officer to go directly to the scene, and then if it is necessary to send anyone to the hospital, the ambulance has been called. Frequently, however, when the ambulance arrived the injured had been removed in private cars. Fearing that the delay in calling the ambulance might mean possiable unnecessary loss of life, the chief has issued the new order.

A 30-yard run by Thompson after intercepting a Danvers pass enabled Punchard High to come within one point of tying Holten High at Danvers last Saturday. The try for a point failed, leaving the score at 7 to 6.

Arthur Boutwell was elected temporary chairman of the reorganization committee of the Andover Taxpayer's association at a meeting held Tuesday night.

25 Years Ago - October 1960

A basic salary increase of $400 on top of increments already scheduled, has been recommended to the school committee by the teacher's wage salary committee. The suggested plan would set a a minimum of $4,600 compared to $4,200.

Town officials will have to make up their minds next Monday night whether to take the John L. Noyes property on LoveJoy Road, for a school site, or not. The "fish or cut bait" session, to which all interested town boards are invited, will be told Mr. Noyes has permitted the town to take test borings on the 32 acre site.

Four Andover young people reported

(Continued on Page 52)

High School

Choice of the following daily: Assortment of hot and cold sandwiches and hot and cold subs. or Full course meat and potato meal. Also self-service salad bar.

Elementaries

MONDAY: Chicken nuggets, buttered vegetable, potato puffs, catsup, ice cream, milk. or Bologna and cheese sandwich, buttered vegetable, potato puffs, catsup, ice cream, milk.

TUESDAY: Cheese pizza, carrot, celery and cheese sticks, fruit cup, milk or Beef parmegiana on roll, carrot, celery and cheese sticks, potato chips, fruit cup and milk.

WEDNESDAY: Bacon, lettuce and tomato on roll w/mayo, buttered vegetable, potato chips, cookie, milk. or Veal cutlet sub w/tomato sauce, buttered vegetable, potato chips, cookie, milk.

THURSDAY: Hamburger on roll, buttered vegetable, potato sticks, jello w/topping, milk. or Beef ravioli w/tomato sauce, buttered vegetable, bread and butter, jello w/topping, milk.

FRIDAY: Seafood nuggets, French fries, catsup, tartar sauce, buttered vegetable, fudge brownie, milk. or Taco (make your own), mild taco meat filling w/shredded lettuce, tomato and cheese, buttered vegetable, fudge brownie, milk.

Junior Highs

MONDAY: Hamburger or cheeseburger on roll, buttered vegetable, potato chips, pudding w/topping, milk. or Cold cut or hot pastromi sub, buttered vegetable, potato chips, pudding w/topping, milk.

TUESDAY: Cheese pizza, carrot, celery and cheese sticks, fruit cup, milk. or Ham and cheese or beef parmegiana sub, carrot, celery and cheese sticks, potato chips, fruit cup, milk.

WEDNESDAY Pork choppet w/brown sauce, whipped potato, buttered vegetable, bread and butter, cake, milk. or Turkey or meatball sub, buttered vegetable, potato sticks, cake, milk.

THURSDAY: Spaghetti w/meatsauce, tossed salad, French bread and butter, jello w/topping, milk. or B.L.T. or clam strip sub, buttered vegetable, potato chips, jello w/topping, milk.

FRIDAY: Chicken nuggets w/honey, potato puffs, buttered vegetable, catsup, bread and butter, cookie, milk. or Tuna salad or veal cutlet sub, buttered vegetable, potato sticks, cookie, and milk.

Senior Citizen

MONDAY: Chicken nuggets w/honey, potatoes, vegetable, bread and butter, dessert, beverage.

TUESDAY: Baked macaroni and cheese, buttered vegetable, bread and butter, dessert, beverage.

WEDNESDAY: Roast turkey w/gravy, whipped potatoes, stuffing, cranberry sauce, buttered vegetable, bread and butter, dessert, beverage.

THURSDAY: Beef stew w/garden vegetables, potatoes, bread and butter, dessert, beverage.

FRIDAY: Baked fish, French fries, coleslaw, catsup, tartar sauce, bread and butter, dessert.

Exam

Entrance and Scholarship Exam at Austin Preparatory School, 101 Wilow St., Reading, will be held Saturday, Nov. 16, at 8:30 a.m. Pre-registration is not required. Austin Prep is a college preparatory high school for boys.

The hummingbird is the only feathered bird able to fly backward.

Student Camp & Trip Advisors Wheel of Activity
offers an endless variety of recreation and educational pursuits

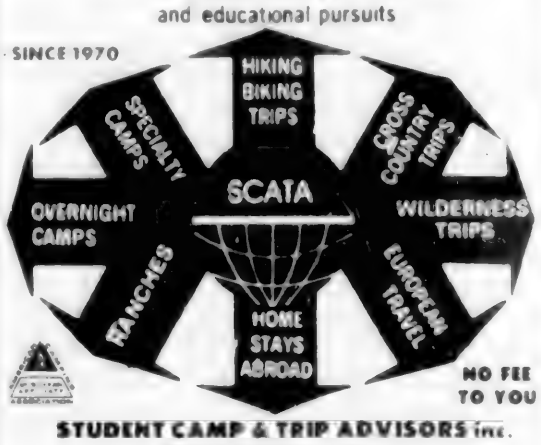

NO FEE TO YOU

STUDENT CAMP & TRIP ADVISORS inc.
Beverly Shiffman, Pres
244 Bonad Road Chestnut Hill, MA 02167
(617) 469-0681 (617) 469-0037
Hamden, CT • Providence, RI • Longmeadow, MA • Northbrook, IL
Atlanta, GA • Orlando, FL • Montreal, CAN
SCATA, Inc. Boston, MA

Put all your eggs in one basket.

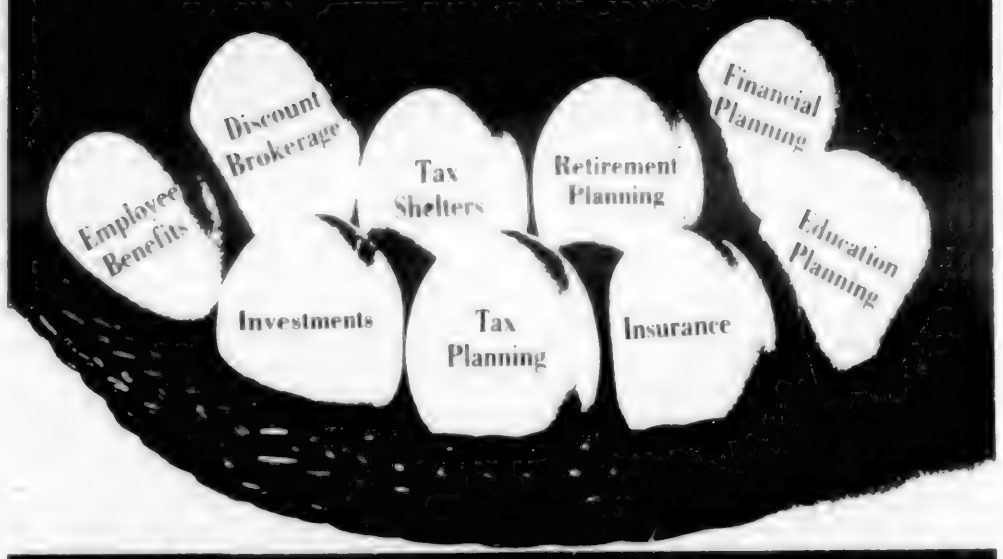

Consolidate your financial needs with full-service Baystate Financial Services. We offer expertise in tax planning, financial planning, investments, tax shelters, insurance, employee benefits, retirement planning, cash flow analysis and education planning.

Of course, you may not need all these services right away. So our first step is a full based analysis of your current financial plans with an eye to your future goals. A tailor-made implementation then follows. One that can grow smoothly under our experienced direction.

Smooth growth is our hallmark: our parent company, Downing and Desautels, has been a general agency for New England Life since 1901.

From life insurance to full financial services. Experience and expertise. That's Baystate Financial Services. Call 617-542-0553 for more information today.

Baystate Financial Services
99 High Street, Boston, MA 02110
617-542-0553

Ronald R. Hill
Andover Area Representative
475-7085

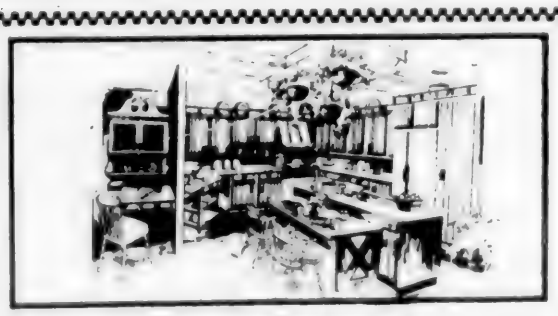

Featuring Quaker Maid

• Free Estimates
• Decorator Design Service
Professional Installation •
Appliance Selection •

Kitchens by Rice Brothers, INC.

Specialists in Kitchen and Bath Designs

3 (Rear) Church St., Wilmington, Mass. • 658-3219

Hours: Tues., Wed., Thurs. 9-9; Mon. and Fri. 9-5; Sat. 9-4

Flooding

(Continued from Page 47)

A decision to accept the proposed plans for the subdivision will be made by the planners by November 15.

In other business: The Pettingill Avenue Extension located off Greenwood Road which would be contain a 20 foot wide travel way and a 40 foot wide right of way, which would serve as a extension of a private roadway to provide access to four lots on the 7.9 acre subdivision seems to be in order, according to the town's physical planner. The roadway would remain a private roadway and not a public through street. A consulting arborist has stated that trees would not be damaged by the increased pavement of the street extention, according to Colyer. The Planning Board will make a visit to the site and make a decision of whether or not to approve the extension, during the next meeting, Tuesday, Nov. 12.

The Trombley Court subdivision located off Woburn Street before Charlotte Drive,, owned and developed by Leslie Trombley, contains three acres which will be used for two house lots. Consulting engineer William McCloud, told the Planning Board that it, "would not be economically feasable to build a road for access into the subdivision. A paper street (which is not an accepted town road eligible for town services such as snow plowing and maintenance) was suggested to follow along an existing road. The Planning Board will make a decision on this subdivision by November 21.

The stop work order that was placed by the Planning Board for Jenkins Estates, located on the West side of Jenkins Road, when a foundation was poured on a lot not released on the 15 lot, 23 acre subdivision, was withdrawn for lots 9, 13, 14, and 15, to allow septic systems to be installed. The release of lots 10, 11, 12, will be subject to release by the board, after a site visit next week to check the progress of soil stabilization.

The Planning Board will be holding a special meeting on Wednesday, Oct. 30 at 7:30 p.m. to discuss pre-town meeting actions concerning the Central Business District.

Down The Years

(Continued from Page 50)

having formed a "Youth Council for Kennedy." The young people told the Townsman this week that they had made a telephone poll, seeking to establish the preference of Andover voters at the time the poll was made. The results indicated that 21 favored Sen. Kennedy, two favored Vice President Nixon and eight were undecided. The youngsters said they called two names listed in the directory under each letter of the alphabet seeking information.

The state will only put a few pheasant into the Harold Parker State Forest, and these will be placed on the west side of Jenkins Road. In response to residents complaints, backed up by those of town officials, the state has agreed to a limited stocking of the area. Heaviest concentration will be in the Stearns Pond area.

10 Years Ago - October 1975

Personal property losses through housebreaks is rapidly approaching the $200,000 as the last quarter of the year approaches. Two major housebreaks within the past month, one involving silver and valuable jewelry, the other antiques, has substantially boosted the loss through burglary in Andover. One break within the past week, at the home of Dr. Charles Currier on Hidden Road, involved the theft of a number of antiques, including clocks, vases, silver and china, is expected to be well in excess of $10,000.

Contract negotiotions between Andover teachers and the school committee broke down over salaries Monday night, during the trial mediation session. The salary suggestion on which they apparently failed to agree, was six percent for the current school year and six percent again in 1976-77, above and beyond the regular track and scale increases.

With payment of $141,818.65 to the Maryland Casualty Co., the company in charge of bonding of the Water Treatment plant, the town assumed ownership of the building. The long-delayed construction of the building on the shores of Haggetts pond, comes under town control through agreements reached between the town manager, town counsel and the bonding firm.

Town Clerk Elden R. Salter and the Board of Registrars of Voters are already gearing up for a big election year in 1976. The year ahead will have a Presidential Primary, town election, national and state elections, with special registrations preceding all in order to permit all eligible voters to make the voting list in time.

Dr. Kathryn A. McCarthy, 26 High St., Andover, provost and senior vice president of Tufts University, has been elected to the board of directors of State Mutual Life Insurance Company of America. She is the first women to serve on the State Mutual Board of Directors.

A day on Venus is equivalent to 255 earth days.

Girls Hoop

The Greatr Lawrence YWCA announces the beginning of a girls' basketball program starting November 15 on Fridays from 3 p.m. to 5 p.m. for grades 6, 7, and 8, and starting November 2 on Saturdays from 3 p.m. to 5 p.m. for grades 3, 4 and 5.

A marble factory can turn out 1,000 glass marbles every five minutes.

BASKETS OF JOY

Baskets Filled With Unique Gifts

488 Essex Street
Lawrence, Mass.
794-9750

VALUABLE COUPON

Grand Opening
HAIR SOLUTION
277 Jackson St., Lawrence

25% OFF ALL Regular Prices

HAIRCUTS, PERMS
We Also Do Facials

Call for Appointment

683-6677

Open Monday thru Saturday

RAY LEACH, Quintet

For your dancing and listening pleasure

Saturday 7:30 to 11:30 P.M.

GARDEN COURT RESTAURANT
Dinner-Dancing
For Reservations Call 475-5400

SPECIAL WEEKEND ACCOMMODATIONS AVAILABLE

And join us for Brunchday on Sundays! 10:00 am to 2:00 pm

Adults $12.95 Children $6.95

Sheraton-Rolling Green Inn & Conference Center

SHERATON HOTELS & INNS, WORLDWIDE
I-93 AT LOWELL STREET, ANDOVER, MASSACHUSETTS 617/475-5400

20% OFF TOTAL COST OF FIRST SESSION
Quality Cleaning Service
"Our Name Says It All"

- Floors Stripped & Waxed
- No-Wax Floors Machine Cleaned
- Carpets Shampooed

Free Estimates -
Business/Residence -
Excellent References -
Weekly/Bimonthly -
Special Occasions -
Competitive Rates

An Uncluttered Lifestyle Can Be Yours

Call
Patricia Catania
682-2040

When Kids Have Trouble In School

You want to help but don't know how... you feel you've failed as a parent... tension spreads through the family.

Help is available

Merrimack Valley Counseling Associates
211 Broadway, Methuen
687-4383

Andover Townsman

Sporting Life

OCTOBER 31, 1985

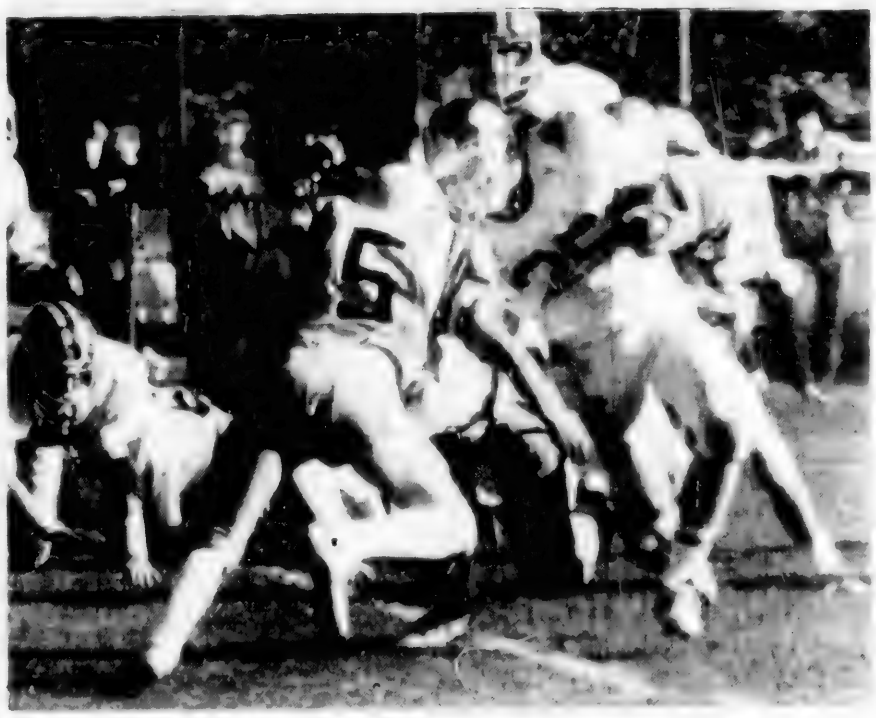

Warriors Shut Out Dracut

The Andover High Warriors added a shutout game to their 1985 record as they charged past the Dracut Middies 27-0. Scoring the touchdowns for Andover were Tim Perry and John Perry in the first, Steve Redgate in the second and John Perry again in the third quarter. Photos clockwise from upper left: Senior Bill Dalton (right) gets in good position to knock the ball away from Dracut receiver; Steve Redgate meets face to face with Dracut defenseman as he picks up yardage on this run; Larry Aiello (on ground) and unknown Warrior (hidden) provide good coverage against these Dracut receivers, forcing them to lose track of the ball; Gus Duffy, number 13, tries to break tackle from a Middies' grip on his leg as more Dracut players move in for the tackle.

Townsman Photos by Carl Russo

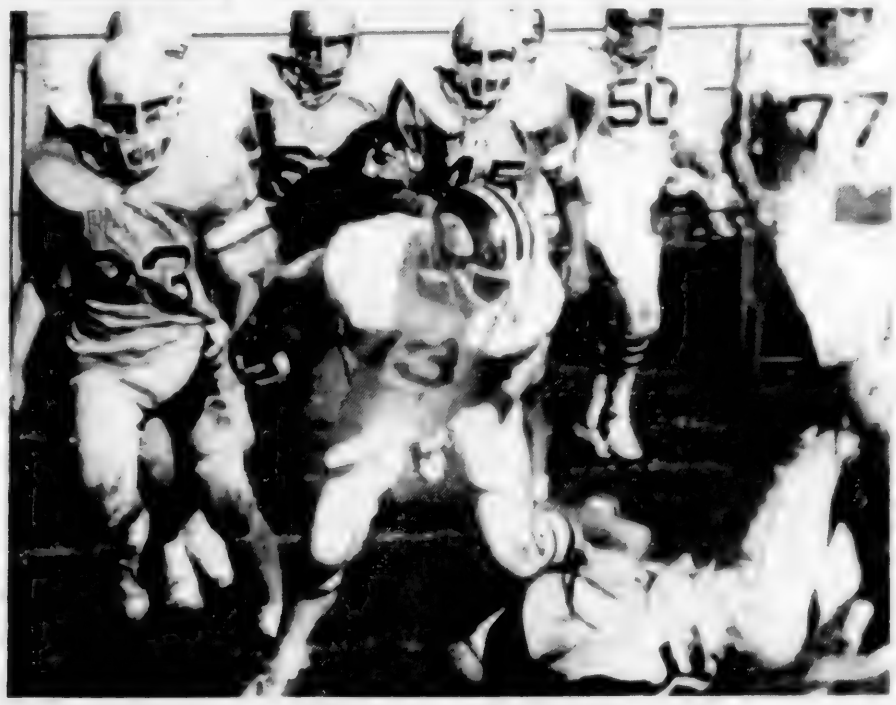

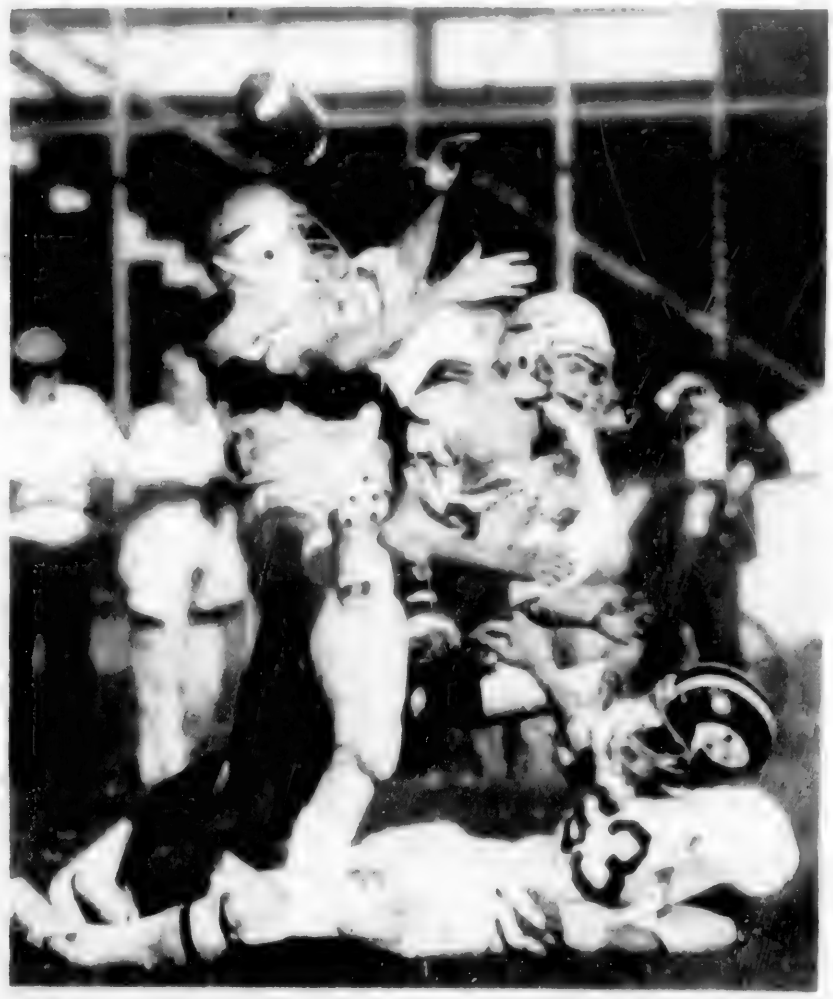

Warriors Booters Lead Pack

By Billy-Ernesto Martin

The Andover varsity boys' soccer team defeated Haverhill 7-0 and Lowell 4-2. These two victories, combined with a tie between Billerica and Tewksbury, enabled the Golden Warriors to gain sole possession of first place by one point with a 13-1-2 record.

Last Wednesday night, the Warriors recorded a 7-0 win over Haverhill, which was close until the Warriors exploded for six goals in the second half. One minute into the contest, John Lecomte scored on a breakaway with the assist from Mike Hardock. The teams played in the Haverhill zone for the rest of the half, but the Warriors couldn't seem to score.

Scott Wilkins began the second-half scoring on a leader off a corner kick from Chris Sapuppo. Four minutes later, Tom Ciolfi scored on a breakaway with the assist from Geoff Bolan. Sapuppo made the score 4-0 on a pass from Barry Tucker. Two minutes later, Mark Shapiro tapped in a goal on assists from Sapuppo and Bolan. Fifteen minutes later, Tucker booted one in from 18 yards and Shapiro concluded the scoring on his second goal of the night on a pass from Chris Abell.

The Warriors traveled to Lowell on Friday night to play the only team to have beaten them this year. Andover avenged their earlier defeat with a convincing 4-2 victory, thanks to a stiff Golden Warriors' defense.

Lecomte leaded in a goal off a corner kick from John Saalfrank 13 minutes into the contest. Five minutes later Sapuppo scored on a penalty kick. Scott Wilkins leaded in a throw in from Scott Brink to give Andover a 3-0 lead. Five minutes later, Lowell scored, but when the half ended, Andover still had a commanding lead.

The teams played even in the second half with both getting goals halfway through the period. Lowell scored only to see Lecomte score his second goal on a breakaway two minutes later.

AHS Girls Drive Toward Tourney

The Andover High girls' soccer team began its rebounding effort in the second half of the season, after suffering their first loss. This effort was hampered by numerous injuries which plagued the girls and the team's performance.

The first test was gainst Billerica who had been beaten easily earlier in the season. This game was not easy; it took an extra defensive effort by Kelly Johnson and Karen Del Sarto in goal. More importantly, though, was the effort of two substitutes, Tanya Kachem, who played very well as halfback, and Kelly Abercrombie, who scored the only goal of the game on a crossing ball by Torrie Fitzpatrick. The score was Andover 1 - Billerica 0.

In a very frustrating game, the girls peppered Bishop Fenwick's goalie with 24 shots, only to be denied any goals. Most of the second half was spent in the Bishop Fenwick end with excellent ball control and pressure by Sharon Petzold and Julie Boland. After 80 minutes, Andover left the field with a 0-0 standoff.

Lowell was the next opponent. Andover took charge and shot at their net numerous times until Sharon Petzold fired one from the right corner, beating the goalie. Andover continued to press in the second half with Torrie Fitzpatrick scoring. Boland, who assisted on both goals, was strong on offense while Micaela Corkry controlled the defense.

In a grudge match with North Andover, the battle waged back and forth with defense the rule for both teams. Suddenly, on a 25 yard shot from the left wing, North Andover broke the tie 1-0 to win the game. Andover had its best chance when Kim Heseltine broke in for a shot which was stopped and the rebound was driven over the crossbar by Boland. It was the best overall game for all the players at one time with many good plays.

With qualification for the state tournament in sight, Andover visited Pentucket. The offense fired eight goals past a beleaguered goalkeepr. Heseltine led the way with three goals, Laurie Habeeb, in her first game in three weeks, fired two goals and Fitzpatrick, Doran and Kelly Johnson wrapped up the scoring. Ronnie Kovner and Kristie Mirisola played well.

The next two games, scheduled against Danvers, became wins by identical 1-0 scores. This left the team's record 11-2-1.

The final regular season game will be played Thursday, Oct. 31, at 7 p.m. against Lynnfield High School. This second night game of the season will also be the final game for ten seniors. The team will await the pairings for the Eastern Mass. Division I North Sectional Tournament, scheduled to begin November 5.

Soccer All Star Game Saturday

The Merrimack Valley Conference Boys' All Star Game will be played Saturday, at 7 p.m. at the Eugene V. Lovely Field in Andover.

The conference large school all stars, which includes Andover, Billerica, Chelmsford, Haverhill and Lowell, will meet the conference small schools division composed of Dracut, Methuen, Lawrence, Tewksbury and Wilmington.

Andover players who will be participating include Barry Tucker, Scott Wilkins, Chris Sapuppo, Bob Pothier, Dave Bartle and Paul McAdam.

If the game has to be rescheduled, it will be played Sunday at the same time and location.

THE CRAFT CENTER
63 Merrimack St.
Lawrence, Mass.
NOW UNDER NEW MANAGEMENT
Come by and see us
for all your craft needs.
689-4156

DID YOU GROW UP WITH AN ALCOHOLIC PARENT?

THEN you might have lingering difficulties affecting your adult life, happiness and effectiveness. Adult children of alcoholics are now recognized as a distinct group who may have to cope with such problems as:

- Dealing with anger
- Trusting
- Building intimate relationships
- Needing approval
- Recognizing feelings
- Coping on the job
- Alcohol and substance abuse

YOU are not alone. There are currently about 16-18 million adults in America who grew up with one or both parents who were alcoholics or alcohol abusers.

AT the Somers Trust psychological Associates, we offer a group for adult children of alcoholic parents to address their needs and to explore new strategies for life enrichment.

THE GROUP is held on Wednesdays from 6:15 to 7:45. Insurance payments are accepted when applicable.

THE SOMERS Trust/Psychological Associates are located at the Willows Professional Park, 789 Turnpike Street (Rte. 114) in North Andover, MA.

FOR more information, please call Judy at 688-8004.

The Somers Trust
Psychological Associates
Center for Comprehensive Psychological Services
789 Turnpike St. North Andover, MA 01845
(617) 688-8004

LOW, LOW
Warehouse Prices!
It Will Pay You To Browse Through.
LABELL furniture
Milton's
Cor. Union & Island Sts
LAWRENCE
Mon., Wed., Thurs., Sat. 9 to 5
Tues. & Fri. 9 to 9

Custom Made Cushions
Creative Wicker
"Experience Fine Quality Furniture"
John & Yvonne DeCesare
Proprietors
235 Broadway
Lawrence, Mass
(617) 688-1731

Cocos of Andover
The Hair Salon
For The Entire Family
Cor. Rtes. 28 & 133 Shawsheen Square
Call: 475-0452 For Appointment
Ample Parking Available

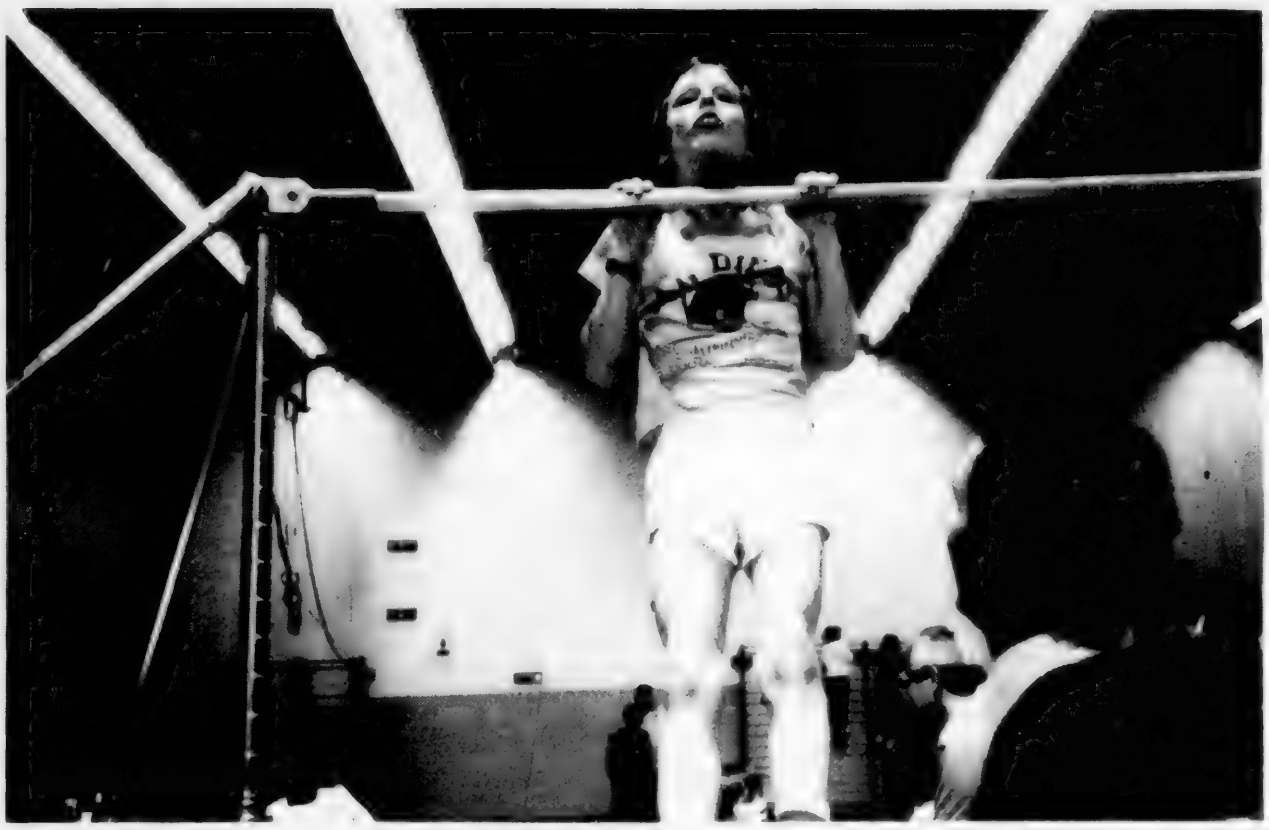

Top Performance

Daniel Bucholz, nine-year-old fourth grade student at Bancroft School, finishes first in his division doing 12 pullups during Andover Schools Fitness Challenge.

400 Participate In Challenge

More than 400 students participated in the second annual Fitness Challenge sponsored by the Andover schools' physical education department on October 23 at Dunn Gymnasium.

Students competed in the six events that compose the A.A.H.P.E.R. physical fitness test. In several events, first-place finishers ranked in the 85-100 percentile as compared with other students from across the country in their age group. This year's first-place finishers include:

50 Yard Dash—Girls: B. Desimone, 9, Sanborn, :07.40; L. Cogliano, 10, Sanborn, .07.32; C. Sapienza, 11, West, :07.10; K. Bruno, 12, West, :07.37; J. Recesso, 12, West Junior, :07.10;S. Nitello, 13, West Junior, :07.15; A. Foster, 14, West Junior, :06.85. Boys: J. Camillas, 9, Sanborn, :07.20;S. Hadley, 10, West, :07.44; M. Harris, 11, Bancroft, :06.98; B. Novelline, 12, Doherty Junior, :06.97; J. Ring, 13, West Junior, :06.35.

600 Yard Run—Girls: R. Keaney, 9, West, 1:55.68; A. Holmes, 10, Sanborn, 1:59.16; L. Buehler, 11, Bancroft, 1:54.94; C. McGee, 12, Doherty Junior, 1:48.34; M. Guerd, 13, West Junior, 1:54.36; M. Sheel, 14, West Junior, 1:41.47. Boys: R. Crispa, 9, South, 1:49.19; B. Landry, 10, Bancroft, 1:48.19; J. Martin, 11, West, 1:45.93; S. Ryan, 12, West, 1:44.36; A. Brown, 12, West Junior, 1:41.63; E. Guzowski, 14, Doherty Junior, 1:33.13.

Sit-ups—Girls: M. Jacobson, 9, Bancroft, 55; A. Cassidy, 10, South, 60; L. Conserva, 11, South, 50; Koerchel, 12, Doherty Junior, 63; N. Belisle, 13, West Junior, 61; S. Bousch, 14, West Junior, 56. Boys: J. Gruener, 9, Bancroft, 56; M. D'Argostine, 10, West, 63; D. Waitkevitch, 11, Bancroft, 59; J. Hastings, 12, Bancroft, 62; A. Pedicino, 12, West Junior, 59; P. Reming, 13, Doherty Junior, 71; A. Tine, 14, West Junior, 81.

Standing Long Jump—Girl: K. Rhodas, 9, West, 6'0"; B. Snyder, 10, Sanborn, 6'1"; H. Magee, 11, South, 6'10"; B. Tannin, 12, West Junior, 6'10"; K. Choe, 13, West Junior, 6'6"; A. Swenson, 14, Doherty Junior, 6'8."Boys: K. O'Brien, 9, Bancroft, 6'2"; K. Foltz, 10, South, 6'3"; B. Sullivan, 11, West, 6'3"; S. Shuttuck, 12, West, 7'3"; B. MacIntire, 13, Doherty Junior, 7'4"; M. Nguyn, 13, Sanborn, 7'9"; A. Shea, 14, Doherty Junior, 8'1."

Flex Arm Hang—Girls: L. Taylor, 9, West, 1:27.81; E. Holt, 10, South, 1:50.10; A. Heseletine, 11, Bancroft, 1:20.87; M. Mitchell, 12, West Junior, 1:47.53; W. Preneveau, 12, South, :36.15; E. Suduiko, 13, Doherty Junior, 1:06.44; A. Gully, 14, West Junior, :58.47.

Pull-Ups—Boys: D. Bucholz, 9, Bancroft, 12; M. Fenton, 10, West, 16; N. Caruso, 11, Bancroft, 23; D. Surdan, 12, Doherty Junior, 28; K. Ring, 12, West, 11; T. Roycroft, 13, West Junior, 19; M. Zipeto, 14, West Junior, 20.

(Continued on Page 57)

In 1875, the director of th U.S Patent Office resigned and advised that his department be closed. He claimed there was nothing left to invent.

Honored

Richard P. Rust, director of the Massachusetts Division of Tourism, has been named 1985 "Man of the Year" by the Massachusetts Associated Campground Owners.

The award was presented at the oranization's first annual meeting, Saturday, Oct. 19, at the Embassy Suites Hotel, Cambridge.

Settling Personal Injury Claims

[illegible]

NATHANSON, WESSLER & OVERHEIM
Attorneys at Law
37 Common Street, Lawrence, MA 01840
689-2789

CHIROPRACTIC
a means to health

Dr. Thomas F. Killeen
Dr. Warren A. Maddox, Jr.
Dr. Diane Lockberg
Chiropractic Physicians

Limited to Musculoskeletal and Neuromuscular Pain Syndromes

Chiropractic care is covered by Worker's Compensation, Medicare and most insurance plans.

KILLEEN-CHIROPRACTIC OFFICES

73A Winthrop Ave., Lawrence, MA 685-1566
307 Ocean Blvd., Seabrook N.H. 474-2909

TRAIN & STOP TOYS
2 RAILROAD AVENUE • ANDOVER, MA 1810 • (617) 470-2761

STUFFED ANIMALS (WILD & DOMESTIC) . . . .
• Bears & Buffalo • Bunnies & Lambs • Seals & Penquins • Cats & Dogs •
• Foxes & Fawns • Lions & Leopards • Giraffes & Swans • Even an Anteater!!

New England's Unique Little toy store

M/C and Visa

HOURS:
Tues.- Sat. 10-5
Thurs. till 8

"A Classy Little Restaurant In A Classy Little Town"

We Have So Much To Be Thankful For!
Come Share in our Celebration

Backstreet Proudly Presents a
Traditional Thanksgiving Feast
$10.95

Serving for your convenience from Noon to Nine

For Large Family Gatherings (6 or more)
Your own turkey carved tableside with all the fixings
$15.95
Children $10.95

Reservations Suggested!

UNIQUE LUNCHEONS
ELEGANT DINING
FUNCTION ROOM AVAILABLE
OPEN 7 DAYS & NIGHTS

CABARET LOUNGE
ENTERTAINMENT 7 NIGHTS
19 ESSEX STREET
ANDOVER, MA

475-4411

Cheerleading Competition

The Andover Junior Football League held their Fourth Annual Cheerleading Competition, Oct. 23 at the West Junior High School. The Central Colts' cheerleaders jumped, cheered and mounted their way to victory, beating out the Indian Ridge Raiders, Bancroft Dolphins and the West Andover Redskins. Each team now has one victory to their name. Special guest performances were made by the West Junior High, Doherty Junior High and Andover High football cheerleaders. The Andover High squad also demonstrated the proper and safe way for cheerleaders to jump and mount. Photos clockwise from upper left: Nine-year-old Katie Pratt, cheerleader for the West Andover Redskins, could only cheer for her squad on the sidelines because of an injured arm received during practice; Indian Ridge Raiders perform a formation cheer; Doherty Junior High squad entertains the audience; Judge Marilyn Santagati makes her decision; Bancroft Dolphin cheerleader jumps for the crowd; Andover High squad shows how it is done; Carly Stella, seven, of the Central Colts, cheers with her squad.

Townsman Photos by Carl Russo

DCS - capades

Stop Smoking

Register at the DCS office for a five-week Stop Smoking program which begins Thursday, Nov. 7, at the Andover high school from 7 p.m. to 8 p.m.

Classes Begin

A number of classes offered through the DCS will start over the next few weeks. Call the DCS office for additional information on the following courses: An Introduction to the Apple IIe Writer, Computer Programming, Bleach Bottle Santa Workshop, Stop Smoking, Stress Management, Family Recreational Swimming, Holiday Wreath Workshop, Buche de Noel Workshop and Christmas Calico and Gingerbread House Workshop.

Bus Trips

There is still time to register for the magic show, Le Grand David in Concert, Saturday, Nov. 2; Factory Outlet Shopping Spree in Fall River, Saturday, Nov. 9; and Renoir, Sunday, Dec. 8. Department of Community Services office hours are Monday through Friday from 8:30 a.m. to 4:30 p.m.

Challenge

(Continued from Page 55)

Shuttle Run—Girl: H. MacNaughtn, 9, South, :09.91; K. Germain, 10, South, :10.24; T. Pierce, 11, Sanborn, :10.00; L. Whitley, 11, West, :10.00; L. Banzi, 12, Doherty, :09.26; M. Destephen, 13, West Junior, :09.58; A. Williams 14, West Junior, :09.26. Boys: J. Wyler, 9, Sanborn, :10.19; R. Meyers, 10, Sanborn, :09.85; J. Landry, 11, Bancroft, :09.23; C. Kiberd, 12, South, :09.61; G. Lekatos, 12, West Junior, :09.33; D. Edwards, 13, West Junior, :09.49; P. Kannam, 14, Doherty, :08.38; M. Pothier, 14, West Junior, :08.38.

BEER SPECIALS

ZIPHER (Austrian Lager) $3.99 6 Pk Plus

SAMUEL ADAMS (American Lager) $5.99 6 Pk Plus

HARP (Irish Lager) $3.99 6 Pk Plus

FOSTERS (Australian Lager) $5.99 6 Pk Plus

VILLAGE LIQUORS
Shawsheen Square, Andover
475-3636
American Express Delivery Available

SERVISTAR Get Ready For Winter SALE
Now Thru Sat., Nov. 9

Rubbermaid
32-Gallon Roughneck Trash Can
Toughest most durable trash container available. Tight-fitting lid locks in odors.
SPECIAL PRICE $10.99
Less mfr. rebate $2.00
Cost after mfr. rebate $8.99

3M
42"x64" Window Insulator Kit
Clear as glass film stops drafts, prevents rot.
SPECIAL PRICE $2.49
Press-In-Place™ Caulk
SPECIAL PRICE $2.97

SERVISTAR
Extra Large Lawn/Leaf Bags
Made of super strong linear low density polyethylene. Holds 45 gallon capacity bags with ease.
SPECIAL PRICE $2.27

Frost King
2"x25' Weatherstrip Tape
Perfect for installing plastic storm windows. Made of clear Polyethylene. Waterproof & self adhesive.
SPECIAL PRICE 99¢

ELMER'S
Professional Carpenter's Wood Glue
Allows positioning of wood before it sets. Sets then grabs fast. Sandable, paintable, stain resistant. 8 oz.
SPECIAL PRICE 99¢ Less mfr. rebate 50¢ 49¢ Cost after mfr. rebate

Frost King
Door Bottom
Ideal for use in heavy traffic areas. Made of vinyl and heavy gauge gold anodized aluminum. 1¼" x 36"
SPECIAL PRICE $1.99

SERVISTAR
Assorted Aluminum Oxide Sandpaper
Pack of 5. Tough, durable grain removes finish on wood, metal, plastic or composition. For hand or machine sanding.
SPECIAL PRICE 99¢

SKIL
¼" Cordless Screwdriver
Drives up to 500 screws on one charge. Fully rechargeable. Includes two bits, slotted and phillips tip, and recharger.
SPECIAL PRICE $28.88

Sunbeam
ULTRASONIC HUMIDIFIER
Ultra quiet! Automatic humidity control and shut-off. 1 gal. resevoir, rotating nozzle.
List Price $98.95
$64.88

FIRST ALERT THERMOSTAT CONTROL
JAS555 Rectangular
Reg. $61.59
$38.95

G.E. AM/FM UNDERCABINET SPACEMAKER CLOCK RADIO
#7-4220 List $92.45
$63.88

G.E. UNDERCABINET 5" B&W TV/RADIO
#7-7150 List $219.95
$154.88

HOMELITE Gas Powered Backpack Blower
#HB480
List $241.45
$179.95

POLYSHADES MINWAX
We now have Polyshades In Stock

MANCO WATER HEATER BLANKET
List $11.77
$9.77

PARAMOUNT POWER BLOWER
#PB-350
2 Speed List $87.95
$57.95

Hardware Lumber Home Centers
SERVISTAR
We can help.

SCANLON HARDWARE

LAWRENCE
594 Essex St. — 683-3116

ANDOVER
10 Main St. — 475-0102
Andover Only
SUNDAYS Noon to 5 P.M.

Colts Capture First Win

The Central Colts outplayed last year's defending champions, the Bancroft Dolphins, and earned their first victory in two years by shutting them out 7-0. In the second game, which was the most exciting of the year, the Indian Ridge Raiders clinched the championship by beating the West Andover Redskins 6-0. The game wasn't decided until the last play when Redskin running back Jason Blandini was pushed out of bounds at the one yard line.

The Colts scored their touchdown in the first half on a well executed pass from quarterback Billy Batchelder to left end Marc Barron. The play covered 35 yards. Batchelder then passed to Mike Waldie for the extra point. Other Colts playing well on offense were David Johnson, Jeff Hurley, Danny Waitkevitch, Brian Novelline, Shawn Baldwin, Jim Landry, Ben Russell, Jarrod Martellucci and Jay Stella. Chad Galster, Colin Arsenault, Todd Murray, Toby Guzowski and Gene Doran turned in fine defensive efforts and Shawn Darwin had a key interception. The Dolphins' defense was led by Matt Lastrina who made a number of jarring tackles. Tim Haarmann, John Teichert, Craig Edwards and Danny Haarmann also helped out. The offense was keyed by fullbacks Oliver Heath and Ryan Lynch and Eric Milne at guard.

The Raiders and Redskins played a hard-hitting, scoreless tie for three periods with the Redskins playing tough, inspirational football in the third quarter. The Raiders scored early in the fourth quarter when quarterback Joe Iarrobino punched it in from the two yard line. The extra point try was topped by the Redskins' swarming defense. The Redskins came close on the final play when quarterback Sean Ryan passed to end Ben Howard who then pitched it to halfback Jason Blandini who was finally forced out of bounds on the Raiders' one yard line. Redskins who played well on offense were fullback Sean Veasy, quarterback Pete Cookson, guard Dan Burm and halfbacks Adam Ruma and Sean Ryan. Defensively the Redskins were led by linemen Scott Buchannon, Mark Dodge, Mark Avery and John Malone, safeties Jason Blandini and Sean Ryan and defensive ends Adam Ruma and Herb Foster.

Helping the Raiders win the championship and remain undefeated was the play of tackle David Blank, center Dennis Grogan, tackle Andy Bedell, halfbacks Chris Lembo and quarterback Rich Radulski on offense. Their defense was anchored by end John O'Neil, linebacker Kevin Murphy, tackle Kevin Lane and linebacker Paul Lembo. Safety Joe Iarrobino made many outstanding tackles while safety Matt Perry made the game-saving tackle of Blandini on the game's final play.

Tickets for the league banquet on November 14 are available from Ted Teichert at the Sport Shop.

Exhibit

"The Four Roth Brothers: A Family Continues" is an exhibit that prsents a cross-section of work by two gifted generations of an American family. The works trace a fascinating family tree of the creative process through works which cover a broad range of media and style.

The four Roth brother are nationally prominent cartoonists who make up the elder generation on the tree. Since the 1930s they've published cartoons under the pen names of Irving Roir, Ben Roth, Al Roas and Salo. Their cartoons have appeared in "The Saturday Evening Post," "Colliers," "Look," "Esquire," "PM," "Liberty," "The New Yorker," "Saturday Review," 'Playboy," "The Journal American" and "The Chicago Tribune" for the last five decades.

Ballet

The Pittsburgh Ballet Theatre will perform at the Durgin Arts Center of the University of Lowell on Thursday, Nov. 14, at 8 p.m. in its only appearnace in New England this season.

The dance program includes "Concerto Barocco" with music by Bach and choreography by Balanchine; "Tchaikovsky Pas De Deux:," with choreography by Balanchine; "The River," music by Duke Ellington and choreography by Alvin Ailey, and Act 2 of "Swan Lake" by Tchaikovsky.

Kicks Three

Craig Hammond of Andover converted three points after touchdown as Bridgton Academy, North Bridgton, Maine, defeated Norwich University subvarsity 21-0 last weekend.

THE BUG STOPS HERE
SINCE 1905
MAGUIRE
PEST & TERMITE CONTROL
NEW ENGLAND'S OLDEST FAMILY OWNED PEST CONTROL COMPANY
In Andover Call:
681-0390

Join Us
Saturday Nov. 2
at 1:00 pm
BIRD CLINIC
SPEAKER: JILL SNYDER
TOPIC: IDENTIFYING AND FEEDING OF BIRDS
REFRESHMENTS WILL BE SERVED

BEAVEN & ASSOCIATES
PRIVATE TUTORING
• English
• Major Foreign Languages
• Mathematics — All Levels
• Biology - Chemistry - Physics
• Test Preparations - SSAT, PSAT, SAT, GRE
• Achievement Test - All Subjects
The Penthouse, 91 Main Street Andover
TELEPHONE: 475-5487

Our Entire Nursery Yard
25% to
50% OFF

FALL IS FOR PLANTING
TREES • SHRUBS
LAWNS • BULBS

PLANT HOLLAND'S SPRING FLOWERING BULBS NOW!
We'll help you select from our wide assortment so you can enjoy nature's miracles next Spring
• Easy-to-plant
• Finest quality imported bulbs
• Sure-to-bloom

HANGING FOLIAGE PLANTS
BUY 1 - GET 1 FREE
8-INCH TROPICAL PLANTS 5.98
SELECTED 6" TABLE PLANTS $3.98
WE HAVE ALL YOUR GARDENING & LANDSCAPE NEEDS

242 Cambridge St.
Rt. 3A Winchester
729-5900
Rt. 28 Falmouth
Serving Cape Cod
& the Islands

Mahoney's Too
GARDEN CENTER • GREENHOUSE-FLORIST
1609 Main St., Rte. 38, Tewksbury 851-2712

COUPLES
2 FOR 1 SPECIAL
EXERCISE TOGETHER IN OUR STATE-OF-THE-ART TOTAL FITNESS CENTRE. WE HAVE NAUTILUS, LIFECYCLES, ELECTRONIC ROWERS, FITNESS TESTING AND UNLIMITED AEROBICS CLASSES. AND NOW THE TWO OF YOU CAN JOIN FOR THE PRICE OF A SINGLE MEMBERSHIP.
THIS IS A LIMITED TIME SPECIAL
Willows RACQUET CLUB
RACQUET & FITNESS CENTRE
Rt. 114, NORTH ANDOVER
CALL 687-0505

AEROBICS CLASSES
OPEN TO THE PUBLIC
10 WEEK SESSIONS $60.00
BEGINNER • INTERMEDIATE • ADVANCED • AEROBIC DANCE

DYSON
PIANO-ORGAN
Sales - Service
Rte. 110, Dracut Mass.
Tel. 453-3824
or
603-893-2850

Swimmers Sink Lowell

The Andover High School girls' varsity swim team met Lowell at the Voke pool last Friday and sank the Red Raiders 110-62.

Anne Koerckel and Amy Van Aken were triple winners as they joined Laura Ghirardini and Michele Fox to win the 200 yard medley relay.

With barely time to catch her breath, Koerckel came back in the next event to win the 200 yard freestyle. Susan Estabrooks and Stephanie Mitchell were second and fourth, respectively.

Van Aken took the 200 yard I.M. with Debbie Rice in second. Carilyn Cronin turned in a personal best time in the 50 free to nip teammate Michele Fox who was second. Freshman Lisa Herrmann was fifth.

Susan Gerstberger captured the diving competition. Patty Del Trecco was fifth.

It was all Van Aken in the butterfly as the versatile frosh took her second event of the day. Pam Boucher was third and Mary Robb fifth.

Michele Fox returned in the 100 free to take the longer sprint. Ghirardini was third and Estabrooks fourth.

Senior co-captain Mitchell battled the opposition stroke for stroke for 20 lengths of the pool. With identical times of 6:04.99, the judges gave the nod to the Lowell swimmer. Frosh Lisa Fox was a strong third while Mary Robb likewise fought another Red Raider throughout the race, finally pulling away on the 18th leg to take fourth-place points.

Ghirardini won the 100 yard backstroke. Rice was second and Johanna Hohn fifth.

Koerckel completed her triple as she won the 100 yard breaststroke. Cronin was second and Kate Robb fifth.

Estabrooks, Mitchell, Rice and Cronin combined for a victory in the 400 yard freestyle relay with Tracy Burkholder, Dawn Fater, Roberta Randall and Hermann third.

Cronin, Michele Fox, Gerstberger, Ghirardini, Koerckel, Rice and Van Aken have qualified for sectional championship while Cronin, Fox, Koerckel and Van Aken are eligible for the state competition.

Swimmers Edge Westford

In what can only be described as a total team effort, the Andover High School girls' varsity swim team took on a tough Westford varsity and battled right down to the last touch on the last relay to win the meet 88-84, last week.

Laura Ghirardini, Anne Koerckel, Amy Van Aken and Michele Fox began by taking the 200 yard medley relay. Van Aken tied the next event with a rested Westford swimmer for first. Susan Estabrooks set the tone by turning in a personal best time in placing third.

Koerckel won the I.M. with senior co-captain Stephanie Mitchell in third. Michele Fox sprinted to a first in the 50 free with Ghirardini fourth and Lisa Herrmann fifth. Susan Gerstberger and Tabitha Maracle were fourth and fifth n diving, respectively.

Van Aken placed scond in the 100 yard butterfly with Debbie Rice third and Pam Boucher fifth.

Senior Carilyn Cronin swam a personal best time to win the 100 yard freestyle. Estabrooks, with her second personal best time of the day, placed fourth and Ghirardini was fifth.

Mitchell placed second in the 500 yard free with freshman Lisa Fox in third in her initial try at the event. Michele Fox was second in the 100 yard backstroke with Rice third and Hohanna Hohn fifth.

Koerckel swam her best time of the season to take the 100 yard breaststroke, completing her triple win. Cronin placed a strong third.

With only the 400 yard freestyle relay remaining, Andover was down by two points. Estabrooks and Mitchell held tough and handed over leads to the next swimmers. When Rice took off on the third leg, she drew one of Westford's fastest freestylers and held her own to keep Andover in the race.

It fell to Cronin, just out of the pool after the breaststroke event, to handle the anchor leg. She hit the water five yards behind, but with powerful strokes and superior turns, caught her opponent and pulled ahead to win the race and give Andover the victory

The icing on the cake was provided by Herrmann, Tracy Burkholder, Roberta Randall and Lisa Fox when they added third-place points

Andover swam a strong Chelmsford team last

(Continued on Page 60)

We'll Give You
The SUN, The MOON
and The STARS
We Send Andover
AWAY...
For Business
and For Play!

Overnight or Around the World ... Planned To Your Specifications
Come In For A Free Consultation

TRAVEL ANYWHERE
One Elm Square, Andover
470-1361 • 475-2614
Mon.-Fri. 9-5
WE ARE NOW OPEN SAT. 10-1 P.M.

Fall Fair

The Rockingham Craftsmen will hold their annual Fall Fair on Saturday, Nov. 2, at the Hampton Academy Junior High from 10 a.m. to 4 p.m. Admission is free and lunch and snacks will be available.

Some of the crafts featured are quilting, knit, crocheted and sewn articles, ceramics, stained glass, tole painting, kiln fired glass, pottery, cut and pierced lampshades, candles, dried flowers, braided rugs, dolls, plants and Christmas stuffed animals, toys, items

HOULIHAN
LANDSCAPING
Complete LANDSCAPE Service
Residential • Commercial
Fall Clean-up
Seed & Sod Lawn
Excavation
Land Clearing
Maintenance
FREE ESTIMATES
689-8046
1-800-712-3098
Please Leave Message

INFORMATION CONCERNING CABLE TELEVISION FOR EVERYONE.

By Jim Novo, October 31, 1985

FREE LUNCH, FINAL PART

Vertical integration in the television business? Let's take a look at this ..

First, a movie studio produces a film. It may go to box office, it may not, those that do may or may not then go to cable, depending on rights. Some that do not go to box office go direct to cable. From cable they go to network television, then to the independent stations. Simple, right?

Well, not quite. Because of the complicated structures of ownership in the industry, we will always see attempts to create a new "step" in the process so additional revenue can be made. The newest and most popular is the home video market, which is stuck in between the movie studio and cable. What most people don't know is that the production company, the videocassette label, and the cable network may be all owned by the same company!!! They are simply allowing the film to "trickle down" (sorry) through the various outlets to realize maximum revenue at each level. The premium you pay is in direct proportion to the length of time you wait to see the picture. A new niche has been introduced which some of you may be aware of. Called Pay Per View (PPV), it fits between the picture studio and videocassette!! An event may be released as a single "view" option to cable systems or other distributors. This method first became popular with sporting events, in particular boxing title fights. In the production world, there are now many independent companies who produce material and sell it to the highest bidder, who in turn sells it "downstream" to recoup the premium they paid for being the first. A prime example of this is a network series, which loses money on each episode until the series moves into syndication (M*A*S*H), where independent stations all over the country each pay the originating network for broadcast rights. HBO has sold some of it's own productions to network television, which cut the production with commercials for airing. There are many other scenarios.

As the production moves downward through the chain, the public pays less to view it and has easier access to it: the tradeoff is the age (3-5 yrs top top to bottom, if in fact it travels that far), and the ever increasing commercial content at each step.

My personal trade-off happens at the cable level. The combination of low price and easy accessability (no driving), standing in line, sold outs), low (basic cable) or zero (premium cable) commercial content, and a short release time (1-2 yrs) justify my "I'll wait till it comes to cable" attitude; after all, there's no such thing as a free lunch.

ROLLINS
CABLEVISION
ANDOVER 470-2940

Jim Novo is the marketing manager for Rollins CableVision of Massachusetts, Inc. serving Andover and surrounding communities. Questions, comments and criticisms regarding cable television can be addressed to him c/o: Rollins CableVision P.O. Box 2003 Andover, MA 01810. Mr. Novo is also available to speak to your organization or club. Inquiries to the same address.

On The Soccer Fields

By She Livermore

With the A.S.A. 1985 Fall Program winding down, several make-up games had to be played last weekend and some teams played back-to-back games against different competitors. Brief results of all games appear below:

Northern Middlesex League

Andover Terminators 0 - Burlington 0

Andover Terminators 2

North Andover Trojans 2

Andover Terminators 5

Billerica United 3

Wet field conditions slowed down both Andover and Burlington and the result was a scoreless tie. BOW: Keeper Rejji Hayes, Mark Baker and Scott Henry for a great defensive effort.

North Andover took an early lead. Gus Quattlebaum made it a tie on a pass from Chris Zappala. North Andover struck again, however, Wayne Mattola kicked in the equalizer on a pass from Andy Novelline to make it 2-2. BOW: Brendan O'Leary, John Christopher Martin and Greg Poor.

Billerica opened the scoring and added two more during the tight contest, however, the Terminators kicked in five to win the hard-fought victory. Scoring were Quattlebaum, Hayes, Martin, Noah Caruso and O'Leary; assisting were Caruso, Keith Selvitelli, Novelline and Martin. BOW: Mattola, Poor and Matt Reghitto.

Andover Fury 4 - Woburn 0

Julie Connor and Emily Curtiss scored in the first half to give Andover the lead; Tara Ryan and Nicole Poisson assisted. Shannon Leary and Arianne Boutin added two more in the second half on passes from Boutin and Connor to give the Fury a 4-0 victory over Woburn. BOW: Rachel Roberts and Alyssa Sontag.

Andover Lightning 3

North Andover 2

The Lightning opened the scoring when Jamie Damon found the range and added two more to take a commanding 3-0 lead (Jeff Hamilton on a corner kick and Damon; assists were earned by George Loukatos (2) and Damon). North Andover pressed and succeeded in kicking in two goals to give the Lightning a 3-2 victory. BOW: Ryan Cassily, Sanjiv Sheel and Duncan Harris.

(Continued on Page 61)

Pee Wee B's Blast Lynn 10-0

The Pee Wee B's showed what a fine offensive team they really are by defeating Lynn 10-0 Wednesday night in Danvers. Last season the B's lost a few to this same Lynn team, but they were to be denied no longer. Less than two minutes into the game Billy Owens slammed the first of his three goals of the night past the Lynn goalie to make it 1-0. Mike D'Angelo also got the hat trick on three beautiful hard-fought goals. Joey Liguori kept plugging away and his goal was a welcome addition to the score. Joe Howard's aggressive style led to another goal for him and Greg Afarian added another point to his record with his second period tally. Bobby Sheehan closed the scoring with his first goal.

Mike Daley played very well. Terrific defensive strategies by John Constantine kept the opposition away from Andover's net.

Andover almost made it two in a row Saturday morning in Tyngsboro. After being behind 2-0 throughout the first period, Billy Owens' low wrist shot beat the Manchester Flames goalie to put Andover on the board. Afarian tied it up on a shot from Jay Coburn. Howard's go-ahead goal was the result of steady play in front of the net. Manchester responded with two quick goals in the last few minutes of the final period to take a 4-3 victory. Michael Walsh was super, as usual, on defense.

Players like veterans Tim Fox and Danny Feeley, as well as newcomers Matt Tanner and Pete O'Shea, are helping to make this team something to worry about.

Swimmers

(Continued from Page 59)

Friday. Placing first were Van Aken in the 200 free and 100 fly; Koerckel in the 100 I.M. and 100 breaststroke; Michele Fox in the 50 free and 100 back; and the 400 free relay team of Van Aken, Boucher, Cronin and Koerckel.

Gerstberger was second in diving and the medley relay team of Rice, Kate Robb, Boucher and Ghirardini took third-place points as did Rice in the I.M. and 100 back and Cronin in the 500 free. Scoring in fourth were Mitchell in the 500 and Ghirardini in the 100 free. Estabrooks earned a pair of fith places in the 200 free and 100 free. Also placing fifth were Ghirardini in the 50 free, Mitchell in the 500 and Cronin in the 100 breaststroke.

Exam

High school students can determine if they have the talent for a career in engineering technology by taking an aptitude test on Saturday, Nov. 16, at Wentworth Intitute of Technology from 9 a.m. to noon.

The purpose of the test is to assist students in determining their aptitudes and qualifications for undertaking engineering or technology studies on the college level. The test consists of interest inventory, biographical profile, mathematics, reading and problem solving. Two different versions of the test will be given, one for ninth and tenth grade students and the other for high school juniors and seniors.

Students may register on the day of the exam by reporting at 8 a.m.

SPRING BULBS, PINE CONES
GRAY & COLE NURSERY INC.
Mon.-Sat.
372-4780
rt. 125 HAVERHILL
1/2 Mile North of Western Electric

Bolens DECLARES WAR ON WINTER
Handle Bar Warmer
Light Kit
$1099
Same Price as Last Year!
THE ULTIMATE BLIZZARD BUSTER!
• 8 Horsepower
• Big 24" Cut
• FREE Light
• FREE Cab
• FREE Electric Start
• FREE Chains
• FREE Handle Bar Warmers
$50 will hold your snowblower
POWER EQUIPMENT SPECIALISTS SINCE 1918
RobyMeier™
3 YEAR WARRANTY
56 BERKELEY STREET, LAWRENCE MA 01841 / 617-686-4743

Designer Window Treatments
now 25% off till Nov. 15
Gorham's Decorating Center
SALE INCLUDES:
Vertical Blinds
Softlight Shades
Woven Woods
Mini Blinds
Peg Gorham • Decorating Consultant
581 Chickering Road • North Andover
•685-4870

Toddler PLAY-GYM
2 Classes Now Forming
CLASSES BEGIN November 11th
REGISTRATION Nov. 4th thru Nov. 9th
a warm wonderful fun time awaits small children (1 years-3 years) at RGA's PlayGym program. Come explore new horizons while helping your child gain self-confidence, develop motor skills, sensory awareness, etc. 9 week session.
Reading Gymnastics Academy
172 Woburn Street Reading, Mass. 01867
617-944-2277

Sensational upkeep Special Cleaning Systems Truck Mounted Steam Cleaning
FALL CARPET CLEANING SPECIAL
Any Two Rooms Plus Hallway
$49.95 Reg 20c ft
• All carpets pretreated to remove stains
• Deodorizers provided at no extra charge
• Bonded and fully insured
• Locally owned and operated
1-800-221-R-U-G-S
ANDOVER 688-1111
All Work Guaranteed Owner Operated for Personal Service
upkeep CLEANING, INC.

Soccer

(Continued from Page 60)

Andover Cyclones 1

Acton-Boxboro 0

Andover Cyclones 1 - Billerica 3

Peggy Dugal scored the only goal of a spirited contest with Acton Boxboro midway through the first half and the Cyclones won the victory points. BOW: Patty Murphy and Karen Brocklesby.

Billerica pressed the attack throughout and ultimately won 3-1. Lisa Allen denied the shutout when she beat the keeper in the first half. BOW: Nancy Hoffman and Leanna Mills.

Andover Cobras 1 - Burlington 0

Andover Cobras 3 - Wakefield 0

Suzanne Gianelly scored the only goal of a hard-fought contest with Burlington when she beat the keeper on passes from Susan Goldstein and Kara Slavin.

Burlington made many attempts to score including two on-target shots which keeper Nicole Ricci blocked to preserve the win for Andover. BOW: Erica Goetze and Elizabeth Hanson.

The Cobras dominated throughout the game with Wakefield ultimately winning a 3-0 victory with every goal resulting from a corner kick. Bridget Murphy and Michelle DiStefano scored on corner kicks from Kathy Doran and Elizabeth Hanson kicked in a perfect banana shot. BOW: Gianelly, Ricci and Jodi Saunders.

Andover Thunderbolts 7 - Woburn 2

At the midway point, the score was tied 2-2. The Thunderbolts played very aggressively in the second half, however, kicking in five unanswered goals for a decisive 7-2 victory. Scoring were Doug Bleszinski with a hat trick plus one, Ryan O'Leary, Chris McBride and Ray Mann; assisting were Dave Wager (3), O'Leary and Anthony Woolcott. BOW: Doug Rogers, Don Cook and McBride.

Andover Strikers 8 - Acton-Boxboro 0

Andover Strikers 2 - Billerica 1

The Strikers had no difficuty in defeating an Acton-Boxboro team on their home turf, kicking in eight unanswered goals for a decisive victory. Scoring were Shay Cassily (2), Kathleen Radulski (2), Dainia Gammon (3) and Allison Foster. Foster and Cassily assisted on two goals. BOW: Cara Workman, Terri Babine, Lisa Berberian and Debbie Donovan.

Cassily opened the scoring against Billerica when she completed a penalty shot early in the second half. Kathleen Radulski upped the score when she headed in the ball off a corner kick by Mina Sheel. Billerica denied the shutout in the closing moments of play. BOW: Michelle Meli, Gammon and Kelley Hajj.

(Continued on Page 63)

Conference

The White House Conference on Small Business will hold an open forum in Boston on Tuesday, Nov. 26, at the Westin Hotel at Copley Place.

The purpose of the White House Conference is to increase public awareness of the contributions of small business and to identify its problems, to examine the status of women and minorities as small business owners, to assist small business in its role as the nation's major job creator, to develop recommendations for government action and to review the status of the recommendations from the 1980 conference.

Small business men and women from all parts of Massachusetts will meet and discuss such issues as government regulation and paperwork, tax policy, payroll costs, small business education and training, innovation and procurement.

FUEL OIL
TEXACO
.93⁹¢ Gal/Cod*
CYR OIL CORP.
683-2775 24 HR. NOTICE
150 Gal. Min. *prices subject to change

SUPER RAKE
This Toro Vacuum Blower cleans up to ¼-acre in about an hour. Sucks in leaves, grass, twigs. Bags 7 bushels. Converts to blower to clear or pile debris.
$34/Mo. or $719.95
TORO
FREE — $70 HOSE KIT with Vac purchase. (Limited supply)

TORO BACK PACK BLOWER
The Professional for Air Power
NEW! Heavy Duty Air Cleaner
Light yet powerful, the back pack blower will whisk away the biggest jobs. It's only 22½ pounds, so it's easy on the back yet delivers plenty of air velocity. And with its larger fuel capacity, this 40cc blower will keep you on the job longer without refueling. Great for cleaning stadiums and bleachers, removal of leaves and other debris from sidewalks, driveways and parking lots.
$15/Mo. or $329.95
We believe in making things better.
RobyMeier
56 Berkeley Street Lawrence, MA 686-4743
(Corner Jackson Street)
TORO
OPEN DAILY 8:30 to 5:30, Tues. & Fri. 8:30 to 8:00
Haven't you done without a Toro long enough?

VINCENT'S HAIR SALON
Haircuts & Styles for
THE ENTIRE FAMILY
The place that does your hair the way YOU like it.
We're the experts on all Women's and Men's "Dry Cuts."
Open Friday Nights by appt. only
74-A Main St.
475-2383

SNAPPER MOVES THE SNOW. YOU SAVE THE DOUGH!
Save up to $40!
Your old broom or shovel is worth up to $40.00 towards the purchase of a new gas Snapper.
$399
30
$369.95
469
40
$429.90
COMPARE:
Steel housing for durability and longevity
An auger for efficient snow and ice handling
A rotating discharge chute
FREE ELECTRIC STARTER!
A SAVINGS OF $89.95!*
769
89
$679.95
COMPARE
Snap credit
$20
SNAPPER
It's A Snap With A Snapper.
LARKIN'S Inc
3 Washington St., Rte. 62
No. Reading
664-4100 944-0289

The

SEASON'S FINE GIFTING STARTS NOW!

Say "MERRY CHRISTMAS" all year long with a gift subscription to *The Andover Townsman*

Single 1 year Subscription - $15.00

or take advantage of our

NOVEMBER SPECIAL

***Two local subscriptions - $25.00**

Simply fill in the coupons below and send, along with your payment, no later than November 30th, and we'll send an attractive gift certificate, according to your wishes, shortly before Christmas. Your gift subscription will begin with our Christmas issue on December 20th.

NAME _____

ADDRESS _____

CITY _____

STATE _____ ZIP _____

NAME _____

ADDRESS _____

CITY _____

STATE _____ ZIP _____

The ANDOVER TOWNSMAN

89 North Main Street
Andover, Mass. 01810

* Local subscriptions: Andover, No. Andover, Methuen and Lawrence only.

Soccer

(Continued from Page 61)

Merrimack Valley League

Andover Tide 7 - Andover Tornados 2

The Tide scored four unanswered goals in the first half to take a commanding lead. Billy Batchelder kicked in two for the Tornadoes in the second half on passes from Ken Harvey and Jonathon Lewis, however, the Tide added three more to win the lopsided victory. Scoring were Brett Cox (2), Rick Bertetti, Mike Pierro (2), Karl Aedler and Lance Gomes; earning assists were Pierro (2), Bertetti, Cox, Dan Surdam and Mike Giamusso. BOW: Spence Picard, Ed Campbell and Eric Horton (Tide) and Mark Shwetz and Pete Caramanis (Tornados).

Andover Tempest 2

North Andover Ireland 2

Andover Tempest 3 - North Andover 1

North Andover scored early in the contest and added another for a 2-0 lead. the Tempest fought back and made it 2-2 when P.J. Johnson beat the keeper on a perfect shot and Chuck Jessico blasted in a long shot. BOW: Stephen Spinelli and Van Bradley.

Adam Guild opened the scoring for the Tempest on a shot which went in high over the keeper's outstretched hands. Billy Hoffman added two goals, one on a pass from Daniel Ely. North Andover denied the shutout with a single tally to give the Tempest a 3-1 victory. BOW: Michael Taylor and Don Lane.

Andover Cosmos 3

North Andover Thunder 1

North Andover opened the scoring early in the contest. Stacy Melillo kicked in the equalizer on a pass from Dee Dee Castignoli. Castignoli made it 2-1 off a corner kick by Trina Picardi and Suzanne Gemmell closed the scoring off her own corner kick which bounced into the net off the head of a defender. BOW: Katie Boness, Picardi and Jeanine Meckel.

Andover Sockers 7

North Andover Storm 0

The Sockers overwhelmed a less experienced North Andover lineup, dominating throughout and booting in seven unanswered goals to win a decisive victory. Scoring were Elizabeth Leahy with a hat trick, Andrea Napolitano (2) and Una Gauthier and Danielle Costanzo. BOW: The entire team for a fine effort.

Under 12 Division
By Ed Kulczar and Carol Philbin

Meteors 5 - Saturn 3

The Meteors opened the scroing when Manu Sharma drilled the net on a feed from Rob Brendle and Phil Birkby. They tallied twice in the second quarter on goals by Brian Workman from Craig Garcia and Garcia unassisted. The Saturn responded with goals by Maurice Henderson and Paul Lisiak (penalty kick). The Meteors made it 5-2 on goals by Garcia and Tommy Torrisi (assisted by Garcia). The Saturn closed the scoring when Lisiak found the goal assisted by Henderson. BOW: Brian Castrucci and goalie Bobby Lee (Saturns) and Mark LaFaver and Geoffrey Schaake (Meteors).

Mars 2 - Mercury 1

The Mars were first on the scoreboard in a tightly fought contest when Ron Rygwalski kicked in a goal on a feed from Adam Pedicino. They scored again in the third period when Pedicino drilled the net on a centering pass from Andy Paradis. The Mercury denied the shutout on a goal by Jeremy Roux. BOW: Kevin Lewis and Rand Orbon (Mercury) and Goalies Paul Mitchell and John Kulcsar, Scott Shattuck and the Mars defense.

Asteroids 1 - Jupiter 0

The game was a defensive struggle in which the only goal scored was on a penalty kick by the Asteroids' Greg Gigliotti. The rest of the match took place at midfield with both teams fighting for the ball. BOW: Chris Park, Steven Sintros (Asteroids).

Comets 3 - Plutos 0

The Comets kicked in two goals in the first period and added another in the third. The Plutos made several good attempts to score, but were denied by the Comet defense. BOW: Phil Bellizia, Evan Duff and Ron Higgins (Pluto)

Go-Go's 1 - Madonnas 0

Great pressure playing paid off as Laura Lynch, assisted by Rachael Haynes of the Go'Go's, scored in the first quarter The Madonnas played a good defensive game, but could not get the all home. The Go'Go's Lisa Hayes did a super job goaltending. BOW: Megan Mann,

(Continued on Page 65)

Exhibit At Merrimack

An exhibition of recent paintings by area-artist Andy Syrbik is on display at the McQuade Library Art Gallery at Merrimack College, North Andover, through November 8.

Sybrik has taught painting and drawing for many years at the Museum School of the Boston Museum of Fine Arts. His work, exhibited over the years in the Boston area, focuses on color presented in highly developed abstract formats using experimental structural approaches.

The McQuade Gallery is open daily from 9 a.m. to 5 p.m. and on Sunday from 1 p.m. to 5 p.m.

R. H. HENDERSON 475-6966
CARPENTRY AND
HOME IMPROVEMENTS
Interior Alterations;
Cabinet Changes For New
Appliances, Countertops,
Built-Ins and Storage

The Courtyard
349 North Main St., Andover, Mass.
475-8389
Located off Rte. 495 in the Historic Shawsheen Inn
Unique and charming ambience in the Historic Shawsheen Inn American and continental cuisine surpassed only by our impressive wine selection. Soft sounds of an accordianist, performing at tableside, enhance your dining experience. Our fine food, service and atmosphere is worth coming back to. Join and see
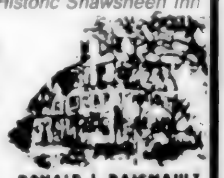
RONALD J. DAIGNAULT
Pianist-Accordianist
Thurs., Fri. & Sat.
Private rooms available for small and large parties
Hours
Mon.-Sat. Lunch 11-3 p.m.
Tues.-Sat. Dinner 5-10 p.m.
Visit Our Lounge and Enjoy The Relaxed Atmosphere.

GYMNASTICS
in the
Olympic Tradition

PLAYGYM 1-3 YRS.
PRE-SCHOOL 3-5 YRS
COMPETITIVE TEAMS
CLass IV to Elite
GYMNASTICS 6-18 YRS
BOYS POWER TUMBLING 6-14 YRS
WEEKLY AND SATURDAY A.M. CLASSES
REGISTRATION HOURS AUGUST 19-23rd
9 A.M. - 2 P.M.
Classes begin Sept. 9th. Our excellent program provides quality instruction in all Olympic gymnastic events from Mother and Child Classes Pre-Schoolers age 3 to 5 and girls ages 6 to 18 yrs. Boys gain strength and co-ordination in power tumbling. Many other exciting programs. Call 944-2277 for brochure or come to...
Reading Gymnastics Academy.
172 Woburn Street Reading, Mass. 01867
617-944-2277

WHITWORTH'S
PRE-SEASON
SKI
&
SKIWEAR
SALE!
• PARKAS • VESTS
• SWEATERS
• SKI PANTS
20% OFF
• ADULT'S ROSSIGNOL ALPINE SKIS, SALOMON BINDINGS, TECNICA BOOTS & ROSSI POLES. LIST $385 $199.98
• KID'S ROSSIGNOL ALPINE SKIS, SALOMON BINDINGS, AND ROSSIGNOL POLES. LIST $175 $99.98
• ADULT'S TRAK OR ROSSIGNOL CROSS COUNTRY SKIS, TRAK "CONTACT" BOOTS & BINDINGS, FIBERGLASS POLES $99.98
HURRY! SALE ENDS NOV. 2nd.
PARKING? WE PAY THE 1st HOUR
WHITWORTH'S
SPORTING GOODS
487 ESSEX STREET, LAWRENCE, 682-2573
OPEN TUES. & FRI. NIGHTS 'TIL 8 P.M.

Preparing for the annual Pike fair are, from left, Kathy Bateman, Andover; Barbara Perry, North Andover; Jean Harbilas, Haverhill, co-chairman; Linda Volpe, Andover, co-chairman.

Students Participate In Program

Students in the Andover school system will be invited to celebrate, for the first time in Andover, American Education Week, Nov. 17-23, by entering a contest entitled, "What I Like About My School."

Pre-Kindergarten through third grade students will make posters based on the theme. The fourth through sixth grades will make posters with slogans and junior high and high school students can enter the contest by writing essays with a minimium of 150 words, a poem or a photo essay based on the theme.

Entries must be in by Nov. 13 to be judged by members of the Andover Education Association. Prizes and certificates will be given to the top three finalists in each grade level. The winning poster, essays and photos, will be displayed in the Andover Savings Bank and the Andover Post Office.

Pamphlets from the Mass. Teachers Association on discipline, class size, alcohol, reading and television and other topics will be distributed in the school system throughout American Education Week. Students in the elementary schools will receive bookmarks with pictures and calligraphy that can be colored in.

Sleighbells At Pike

With the cool Autumn days of November come "'Sleighbells" to The Pike School on Sunset Rock Road, Andover—a season's sampler of holiday gifts from traveling boutiques plus an indoor cafe.

Merchants will display their wares on Friday, Nov. 15, from 10 a.m. to 4 p.m. Maria's Moveable Feast will cater a gourmet luncheon and Cristina's of Andover will present a fashion show at 12 noon. This special event will be reservation only. Call The Pike School.

The shops will open from 10 a.m. to 3 p.m. on Saturday, Nov. 16. The indoor cafe will serve a variety of croissants and coffee.

"Sleighbells" is sponsored by The Pike School Parents' Association to benefit the school

Soapstone Quarry Walk

November is a gentle transition month from fall into winter. The brilliant hues of October are mostly gone, but there are still beautiful shades of red, yellow and brown.

The Andover Committee of the Appalachian Mountain Club invites the public to join Norm and Elaine Viehmann, leaders of a walk, on Sunday, Nov. 3, at 1:30 p.m. at the corner of Jenkins Road and Salem Street, Andover.

Their trail will lead to the site of an old soapstone quarry and mill which supplied architectural stone for many of the homes on Beacon Hill in Boston.

GREAT BOOKS, GREAT GIFTS, GREAT ENTERTAINMENT. AT A GREAT PRICE, $24.95* EACH.

One of the greatest books of all: *Gone With the Wind* in the double-cassette, Deluxe Edition, $89.95.*

Here come the Great Books—now a video collection from MGM/UA. Watch your favorite characters come to life. Buy all twenty Great Books on Video for your own library, or give them as gifts.

Give the kids *The Adventures of Huckleberry Finn* and *Treasure Island*. Everyone can enjoy *National Velvet* and *David Copperfield*. For the scientific mind it's *Dr. Jekyll and Mr. Hyde*. And that's just a sampling.

MGM/UA Great Books: great entertainment, great gifts at a great price. Each videocassette is just $24.95.*

WATCHED ANY GREAT BOOKS LATELY?

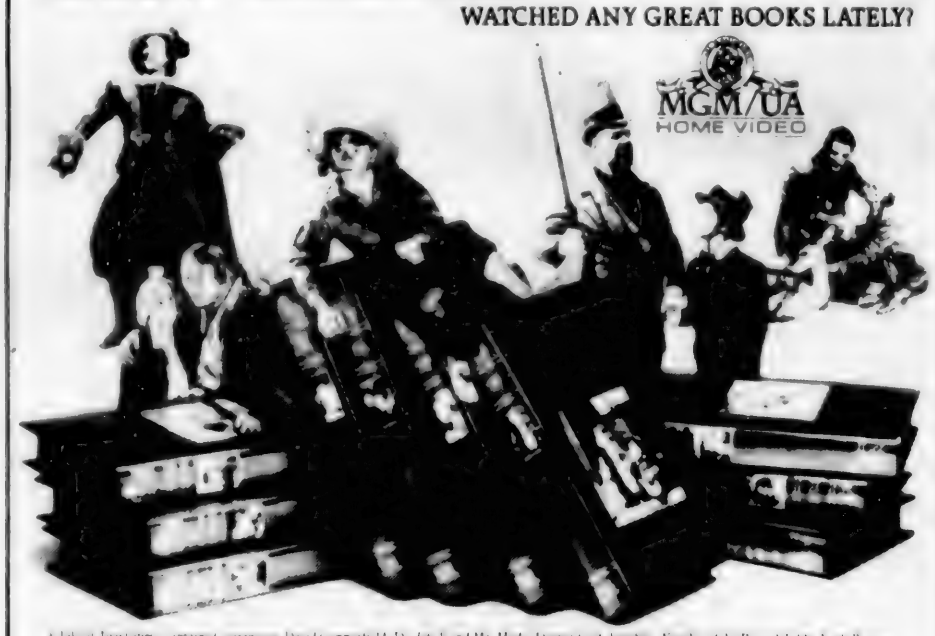

A Tale of Two Cities · Captains Courageous · David Copperfield · Dr. Jekyll and Mr. Hyde · Dragon Seed · Ivanhoe · Knights of the Round Table · Little Women · Madame Bovary · Mutiny on the Bounty · National Velvet · Pride and Prejudice · The Adventures of Huckleberry Finn · The Four Horsemen of the Apocalypse · The Good Earth · The Prisoner of Zenda · The Red Badge of Courage · The Three Musketeers · The Yearling · Treasure Island

*Manufacturer's suggested list price. © 1985 MGM/UA Home Video, 1350 Avenue of the Americas, New York, NY 10019

welcome to our world...

Andover
2 Stevens St.
470-3010
Mon.-Sat. 10-9
Sun.& Holidays 12-6

Soccer

(Continued from Page 63)

Michelle McCarthy and Debbie Lane (Go'Go's) and Shannon Canavin, Larissa Willey and Brenda Petzold (Madonnas).

Cars 1 - Madonnas 1

Excellent defensive play was the name of the game in the first half with no scoring. Brenda Petzold scored, unassisted, for the Madonnas in the third quarter. Laura Wilson of the Cars had a fantastic banana corner kick in the fourth quarter to even the score. BOW: Virginia Blais, Lea Conserva and Cara Conserva (Madonnas) and Jennifer Ashlock, Shannon McGovern and Elizabeth Pratt (Cars).

Go'Go's 1 - Bananaramas 1

Natalie Dowell of the Bananaramas began the scoring in he first quarter with an unassisted goal. The Go-Go's had great passing and positioning in the second quarter to earn them a goal by Lisa Pardo, assisted by Laura Lynch. BOW: Jill Fromson, Jennifer Daily and Rebecca Barry (Bananaramas) and Kristin Murphy, Christina Chunias, Jannette Gray (Go-Go's).

Idols 1 - Stray Cats 1

The Idols scored in the first quarter with an unassisted goal by Kristin McAllister. Both teams played terrific defensive ball. The Stray Cats scored in the third quarter on a penalty shot by Danielle Constantineau. BOW: Natalie LaMaitre, Kelly Walsh and Kathleen Barret (Idols) and Patty Darwin and Julie Ring (Stray Cats).

Under 10 Division
By Meg Holmes and Pam Lebreck

Angoras 5 - Manxes 1

The Angoras took charge of this match. Andrea Marino scored first. Kathleen Arleque made the next goal and assisted Maureen Wade on the third goal. Honor MacNaughton made the last wo Angora tallies. The Manxes only goal came late in the fourth quarter. BOW: Annie Glazebrook and Cheryl Battles (Angoras).

Siamese 4 - Korats 2

The Siamese came on strong with Amy Pierro scoring four goals in the first quarter, one assisted by Amy D'Onofrio and another by Octavia Hollander. The Korats tried to come back with scoring by Katie Zara and Amy Howard, who was helped by Ashley Forget. BOW: Karen Bruno (Siamese).

Alleycats 4 - Himalayans 0

The Alleycats' domination of the first half was enough to give them the victory. Kara O'Handley scored on an assist from Kim Germain who then scored on an assist from Mindy Fox. Beth Everett's two tallies added to the Alleycats' total. BOW: Goalie Tara Griffin for stoping a penalty kick and Alison Georgian (Alleycats) and Amy Parsiale and Amanda Nichols (Himalayans).

Korats 1 - Angoras 0

The winning goal for the Korats was made by Jennifer Lawson in the last minute of the third quarter. BOW: Amanda Grasso and Kimberly Smith (Korats) and Melissa Guerrera, Renee Pelletier and Maureen Wade (Angoras).

Birmans 4 - Himalayans 0

Amy Cassidy began the scoring on a feed from Margo Artenstein. Sasha Alsop shot in a goal with assistance from Amy Baggeroer, who made the next ally helped by Christine Blais Alsop, assisted by Cassidy, made the final goal. BOW: Gail Rollins and Stacey Lavoie (Birmans) and Amanda Wilson, Lenore Mullett and Megan Selvitelli (Himalayans).

(Continued on Page 66)

The Andover Skating Club
OPENS ITS SEASON
NOV. 11, 1985

SOME JUNIOR and OLD TIMERS HOCKEY
Membership Available

Family Membership $40.00
Single Membership $20.00
Figure Skating Lessons $22.00

Applications Available At
THE SPORT SHOP, 92A Main St., Andover
ANDOVER HOCKEY SHOP, Shawsheen Sq., Andover

Or Write To:
ANDOVER SKATING CLUB
BOX 271
ANDOVER, MA 01810

IN CELEBRATION OF OUR 5th BIRTHDAY...
we're having a clearance sale!

Come in for great deals on Fender guitars & amps
Register for your choice of music lessons & receive two FREE
Register to WIN
Fender guitar - also - Zildjian cymbal
KORG keyboards & effects
Marshall amps
Pearl drums & hardware • electronic drums in stock
Fender Bullet Hardshell Bass cases $49.00
Gibson
GK
PAiSTe
Zildjian
FOSTEX X-15 with free instructional video & Maxell tape
RAINCHECKS GIVEN ON MOST ITEMS
call for weekly specials
THE MUSIC PLACE
CONVENIENT LOCATION • FREE PARKING
135 Main St., No. Reading Next to Kitty's Restaurant
(617) 664-6213

ANDOVER ENTERTAINMENT CENTER
Park St. Village, Andover
Open 10 to 8 M-F; 9 to 5:30 Sat.
1 to 5 Sun. 475-3442

SENSATIONAL BUY

RCA Video Cassette Recorder
$299.95

RACK SYSTEMS
PANASONIC $249 - $299
SCOTT $399
TECHNICS $519 - $799

CD PLAYERS

SHARP $199.95
TEAC $234.95
TECHNICS $249.95-$339.95

ALWAYS INCREDIBLE DEALS
• WEEKDAY DEAL
VCR & 2 MOVIES
Sun.-Thurs. $5.00
• WEEKEND DEAL
3 MOVIES $5.00
Rent Saturday-Return Monday

NOW OPEN SUNDAYS
1-5 P.M.

Soccer

(Continued from Page 65)

Alleycats 2 -Manxes 0

Although both teams played equally well, the Alleycats managed to get two goals past the Manxes' defense. Kim Germain scored on an assist from Krista Carlson and Jean Farrahar booted in her goal unassisted. BOW: Beth Everett and Karen Silver (Alleycats) and Naama Horovitz and ERica Campbell (Manxes).

Siamese 2 - Persians 1

The Siamese forced the Persians to play defensively for most of the game. Abby Herbst scored, despite the efforts of Persian goalie Kristen Gresh. Amy DiAdamo tallied for the Persians, but the Siamese came back to win when Amy Pierro booted in the final goal. BOW: Elana Climo and Deborah Vallee (Siamese) and Christianne Connor, Stephanie Desruisseau and Cindy Carlson (Persians).

Martens 3 - Minks 1

The first half saw the Minks' Mike Famiglietti score on the rebound of a George Georges' attempt. The Martens dominated the play in the second half and scored three goals to give them the win. BOW: Jeff Feinberg, Todd Flaherty and Matt Johnson (Minks).

Wolverines 4 - Woodchucks 4

The Wolverines' Scott Zink scored unassisted. The Woodchucks tied it in the second half, quickly followed by the Wolverines' Quang Nguyen's tally. The Woodchucks responded. Shane MacMaster and Nguyen teamed up to score the go-ahead goal, soon followed by a Nguyen tally unassisted. The Woodchucks scored two exciting goals to end the game in a tie. BOW: Brian Benoit and Chris Corcoran (Wolverines).

Pumas 4 - Rabbits 3

The Pumas dominated the first half, scoring one by Rhett Bachner from Anthony Correnti. This same duo scored the second goal. Next, Nick Zammuto booted in from Correnti and Bachner tallied unassisted. The Rabbits' Chad Bowman, Josh Nelken and David Bernstein all scored unassisted for an exciting conclusion. BOW: Eric Fox and John Bowman (kRabbits) and Ted Gessing, Billy Mann and Bobby Rygwalski (Pumas).

Elks 2 - Foxes 1

Mark Sabath of the Foxes started it off with an unassisted goal, the only one of the first half. The Elks' Mike Mano scored, followed by Brian Hill, assisted by Todd Cadagan, for the win. BOW: Mike D'Agostino, Aaron Russo and David Saladini (Elks) and Mike Collins, Bobby Demers and Adam LaFond (Foxes).

Bears 0 - Beavers 0

There were several attempts by both teams to score, but none were successful. BOW: Alex Orbon and Jamey Grieco (Bears) and Sam Pfeifle and Ryan Hansen (Beavers).

Porcupines 2 - Badgers 0

The Porcupines' Bobby McKertich scored in the first half from Matt Ragonese. McKertich booted in again in the second from Tom Feeley. The Badgers had many shots on goal, but a strong Porcupine defense kept them from scoring. BOW: David Rossman, Chris Blonqiewicz and Scott Gray (Porcupines) and Jacob Massoud, Rocky Tradd and Andrew Goldstein (Badgers).

Squirrels 6 - Raccoons 3

The game was tied 2-2 following tallies by Adam McHale on passes from Mike McCann and Eric Burtt (Squirrels) and Mike O'Sullivan and Sam McLellan off passes by Kramer O'Neil and O'Sullivan (Raccoons). The Squirrels kicked in four more tallies while holding the competition to one (Rich Meyers, McHale (2) and Nate Roberts for the Squirrels and Andre Koerckel (assist Tim Doyle) for the Raccoons. BOW: Nick Rosen, J.J. McCormick and Mark Viola (Raccoons).

Health Hint

Dryness is the lips' number one enemy. Lack of himidity in the air actually sucks moisture out of delicate lips which do not have the same protective outer layer, or stratum corneum, found in other skin. Lips then become chapped, the end result being dry, red, inflamed lips.

If indoors' air is dry, don't lick lips. This moisture is actually evaporating with painful cracking and fissures the end result. Instead, keep a humidifier running, drink lots of water and use a medicated lip ointment.

Skin that is dry and chapped is more vulnerable to bacterial infection. Thus, chapped lips set the stage for outbreaks of cold sores and fever blisters.

Skiers should protect their lips and help block evaporation of natural moisture by applying a mdicated lip balm with maximal PABA sunscreen before heading to the slopes, then reapply as needed—under or over lipstick.

When the weatherman warns of low wind chill factor on a wintry morning, be careful to protect lips.

The plant life in the oceans makes up about 85 percent of the greenery on the planet.

We still sell.....

FULL SIZE LUXURY CARS.

1986 Lincoln Town Car

$18,999 DELIVERED

- 5.0 Litre V-8 engine
- Automatic Overdrive Transmission
- Automatic Climate Control
- Power Steering
- Power Brakes
- Power Door Locks
- Power Side and Vent Windows
- Tinted Glass complete
- Twin Comfort Lounge Seats
- Bumper Rub Strips
- Electronic Warning Chimes
- Auto. Parking Brake Release
- Luxury Tilt Steering Wheel
- Power Driver's Seat
- Dual Reclining Front Seats
- AM/FM Stereo Electronic Search Radio with Four Speakers
- Power Antenna
- Analog Clock
- Cornering Lamps
- Dual Power Heated Mirrors
- Passenger Visor Vanity Mirror
- Interval Winshield Wipers
- Interior Lighting Group
- Automatic Speed Control
- Multi-port Fuel Injection

OR LEASE IT - NO DOWN PAYMENT

48 Month, closed end lease, inc. 15,000 miles per year, all reg. fees & taxes. Payment less for N.H. residents.

$449.49

7 To Choose From or Order Your Choice of Color

John Wall's MERRIMACK LINCOLN MERCURY MERKUR

EXIT 46, ROUTE 495 115 MERRIMACK ST. METHUEN, MA 01844

687-3100

ANDOVER CHIMNEYS

Roofing and Chimney Services

NEW ROOFS and ROOFING REPAIRS CHIMNEY...

Cleaning • Repairing • Rebuilding
Siliconing • Painting • and
Cap Installation
FULLY INSURED

FREE ESTIMATES —FIND US FAST IN THE YELLOW PAGES

475-7561 Anytime

LEASING

Ride the
WAVE OF THE FUTURE

We can do it all —
Not like our competition

We offer full insurance coverage at low rates
We offer sales tax coverage
We offer excise tax coverage
We offer plates and registration
We offer free loaner car**
1986 VEHICLES AT 1985 PRICES
We lease all makes and models
NO MONEY DOWN

1986 Audi 5000S $299*
1986 BMW 318I $249*
1986 Camaro $139*
1986 Lincoln Town Car $299*
1986 Olds Cutlass $156*
1986 Ford Escort $99*
1986 Corvette $375*
1986 Buick Regal $156*

CALL
HALLISSY-PIERCE
RENTAL & LEASING
79 MAIN STREET (NEXT TO DRIVE-IN) TEWKSBURY
458-1422 454-4729

**Mechanical Problems Only *Ordered 1986 60 Mos. Term

"Say the secret word and get $1,000!"

"$1,000 cash rebate on selected used cars!"*

The secret word is **YES!** Just say **YES** to any qualifying pre-owned car at Woodworth and you get an **INSTANT $1,000 CASH REBATE!** The time is limited and those qualifying will go fast so you should be first in line! **Here's a partial list of cars...there's dozens more!**

'84 Chev. Monte Carlo Very clean! Stk. #6746A	$7,977	**'83 Mazda RX-7 GS** Sun roof, low miles. Stk. #0545A	$8,977
'84 Z-28 Automatic. T-Tops. Stk. #7777A	$10,977	**'82 Buick Regal Sedan** Loaded! Stk. #P1382	$5,977
'84 Ford 4x4 Truck Low miles! Stk. #T-100	$7,477	**'82 Chev. S-10** Real fancy! Loaded. Stk. #T-200	$5,977
'84 AMC Jeep CJ-7 15,000 miles! Stk. #9345A	$7,977	**'82 Chev. Cavalier Sedan** Stk. #5776A	$3,977
'84 Buick Skyhawk Wagon Stk. #P1469	$6,977	**'82 AMC Concord Wagon** Stk. #0866A	$4,577
'83 Cadillac Eldo. Roadster Stk. #8506A	$14,977	**'81 Cadillac Seville** Loaded! Stk. #2944A	$8,977

"Where every car's a star"

Bill Deluca's **WOODWORTH**

Cadillac

Route 28, In historic Shawsheen Square
Andover, Massachusetts

Chevrolet

FROM ANDOVER CALL 475-6200; FROM LAWRENCE CALL 683-5854

"One of the most flexible consumer leasing plans in America!"

John Anzalone's pre-approved credit line 475-6200 ("We specialize in difficult credit")

*Prices listed reflect $1,000 rebate.

church services...

(Continued from Page 43)

WEDNESDAY: 7:30 p.m. Adult Education. Love: Something Found or Something Learned.

FRIDAY: 8 p.m. Newcomers Get Together.

United Church of Christ

Trinitarian Congregational Church
Rev. Herbert J. Schumm
72 Elm St., North Andover
SUNDAY: 10 a.m. Worship Service, Church School.

West Parish Church
(United Church of Christ)
129 Reservation Rd., Andover
Rev. Graham L.N. Ward,
Rev. Dirkje F. Legerstee
Pastors
SUNDAY: 23rd Sunday after Pentecost: 10:30 a.m. Service of Worship: Jack Hill of the Massachusetts Conference, United Church of Christ will give the sermon: "Gifts from Gifted."; The Scripture Readings: Daniel 12:1-4; Hebrews 10:11-18; Mark 13:24-32; Loyalty Luncheon immediately following the service in Fellowship Hall; Greeters will be Sandra & David Bertetti; Church School during worship; Infant/Toddler care during worship; 12 Noon Loyalty Luncheon.
MONDAY: 7:30 p.m. 3 F Group; House Furnishings/Special Gifts Committee.
TUESDAY: 5-7 p.m. Pilgrim Fellowship; 7:30 p.m. Fellowship Care Committee; 8 p.m. Diaconate.
WEDNESDAY: 7:30 p.m. Stewardship Committee; Choir Rehearsal.
THURSDAY: 9:45 a.m. Bible Group.
FRIDAY: 7-9 p.m. All Church Renewal.
SATURDAY: 9:30 a.m. to 3 p.m. All Church Renewal.

United Methodist

Ballard Vale United Church
(United Methodist and United Church of Christ)
Rev. Gary S. Cornell
23 Clark Road, Andover
SUNDAY: 10:30 a.m. Celebration of the Eucharist 9:30 a.m. Ethnic Minority Local Church Sunday. The Rev. Gary S. Cornell, preaching, "A Better Way" Church School: Adults; 10:30 a.m. Children with nursery care; 11:30 a.m. Fellowship Time. All are welcome.
WEDNESDAY: 7 p.m. Junior High Youth.
FRIDAY: 4-9 p.m. Church Craft Festival.
SATURDAY: 9-3 p.m. Church Craft Festival.

First United Methodist Church
57 Peters Street
(Intersection of Rts. 114 & 133)
North Andover, Mass.
Rev. Dr. Alan D. Smith, Pastor
SUNDAY: 9:30 a.m. - Choir Rehearsal; 10 a.m. Worship - The Sacrament of the Lord's Supper. Nursery Care; 10:35 a.m. Sunday School (Nursery - Grade 12.); 11:05 a.m. Adult class with John Kendrick; 6 p.m. Youth Fellowship - Grades 6-12.

the Howe agency INSURANCE

YOUR INDEPENDENT AGENT

- AUTO
- LIFE
- HOME
- BUSINESS

PROFESSIONAL INSURANCE AGENTS PIA OF NEW ENGLAND

4 PUNCHARD AVE.
ANDOVER

475-0400

from the desk of...
Tom Manzi
'85 DEMO
Black Beauty with "Toys"

600 2-Door Club Coupe Stk. 410
Reg. $10,711
MUST GO SALE PRICE $9370.00
TOM MANZI Dodge
Corner of Broadway (Rte. 28)
and Merrimack St. Lawrence, MA
"Where buying is a pleasure."
683-9591

The 1986 Jettas Have Arrived.

Come in and see them!!

You can pay more for German engineering. But why?

The 1986 Volkswagen Jetta comes equipped with a 1.8 liter fuel-injected engine. Front wheel drive. 4-wheel independent suspension. And German engineering. All designed to give you outstanding performance, handling and comfort. All for only $8,170.*

You can pay more for a car that does what Jetta does. But why?

The 1986 Jetta. $8,170* It's not a car. It's a Volkswagen.

*Plus $10 — Handling & State & Local Taxes

N.H. Residents — No Sales Tax

Bardetti VOLKSWAGEN
The ONLY Exclusive VW Dealer in the Merrimack Valley
915 SO. MAIN ST. (Rte. 125) HAVERHILL
687-0696 — 374-0711
HOURS: Mon. to Fri. 8 a.m.-9 p.m.; Sat. 9 a.m.-5 p.m. Exit 48 off Rte. 495

BORDER
AMC-JEEP

WORLD'S LARGEST SELECTION
of
4 WHEEL DRIVE VEHICLES
PRICED FROM
$6985
delivered

BORDER
BUICK

96
IN STOCK FOR IMMEDIATE DELIVERY
Sky Hawks, Skylarks, LeSabres, Park Avenues, Somerset Regals, Rivieras, Electras
PRICED FROM
$6982
delivered

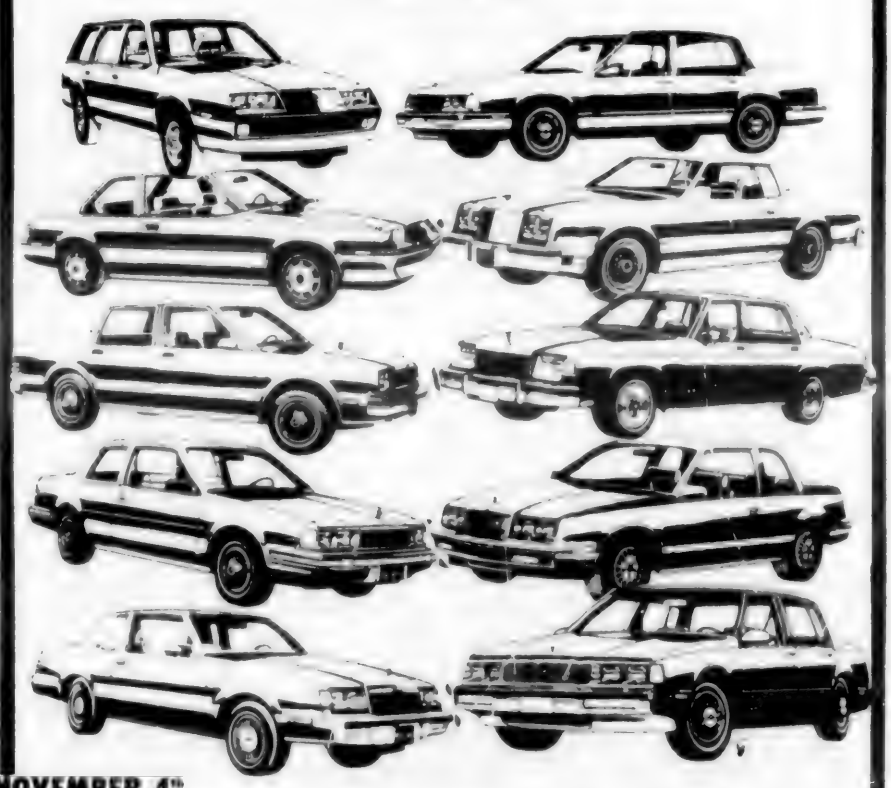

SALE ENDS NOVEMBER 4th

PLUS — EXCELLENT SERVICE

If you don't do business with us, we both lose!

FOR LEASING
CALL JIM KERSHAW
681-1115, Ext. 24

Exit 21 off Rte. 93, Next to Howard Johnson's
175 Pelham St., METHUEN, MASS. 681-1115

MON.-FRI. 9-9
SAT. 9-6 P.M.
SUN. 12-6 P.M.

Mission

(Continued from Page 12)

she had sewn it diligently into the fabric—upside-down.

Even with the complications—or perhaps, in part, because of them—Bart Schick's enthusiasm for his work is palpable. He speaks of plans for the future—tentative plans to put out a "franchising packet" to help others set up similar stores, for which he would do the importing. He is thinking of starting a mail-order project for Haitian items, using the mailing list for contributers to the Port-au-Prince children's hospital. And, he has received an inquiry from a sporting goods company asking if Mission Traders might have an interest in supplying its own labeled goods to other retailers.

The latter gives him pause. "Of course, this isn't a factory we're talking about," he says of his suppliers. "It's women knitting at home on dirt floors. We'd have to see if it would be possible. But it's a chance for expanded year-round work, if it is."

Work; economics—that's what the Schicks' very practical mission is all about. But it's also about the people behind the work, and the person to person contact with other cultures that makes a day at Mission Traders more invigorating to Bart Schick than wheeling and dealing behind the scenes of a real estate transaction or the desk of a ski-wear company. Laura Lattanzio, who works with the Schicks at the shop, sums up the spirit of the family—and the business: "It's delightful to watch Bart and Babbie when they get a new shipment. The 'ooos' and 'ahhs' when they open the box—they know who they're helping."

Building

(Continued from Page 46)

Hou. 1 Montclair Drive, addition to dwelling, $10,973.55.

Also: William Watson, 36 Prospect Road, reshingle roof, $3,000; Theodore Surdan, 174 High St., two story addition, $13,000: Alfred Del Trecco, 21 Rutgers Road, enclosed existing deck, $7,000; Lawrence Thomes, 11 Bailey Road, reroof, $800.; Tom Koravos, 154 Elm St., garage two stall, $8,500; Peter Anzo, 42 Canterbury St., finished basement area, $3,000; Dr. Ellis, 140 Haverhill St., interior remodeling, $9,000; Richard Leuner, 5 Brentwood Circle, fireplace insert, $660., Victor Mill, 106 Elm St., strip and reroof, $3,000.

Also: David Mesquita, 39 Sparkle Drive, storage shed, $879; Robert Kelley, 21 Williams St., wood addition, $25,000: William McGarry, 16 Bannister Road, woodstove and chimney, $8,300; Howard G. Davis, Jr., 8 Brentwood Circle, $1,200; Joseph Jagoloto, reroof one side over one roof, $1,650; Paul Rouseo, 7 Countyside Way, addition, $32,000; Jonathan Gilmore, 83 Elm St., replacement of window, $1,750; Nick Perencevich, 416 So. Main St., partial kitchen renovation; $6,500; Christina Wojtkun, 119 Haverhill St., strip and reroof; $2,300; N.E. Telephone Co., 15 Shattuck Road, $50,000.

Also: Robert Cole, Jr., 7 Sagamore Drive, gazebo, $3,000: George Kokinos, 2-14 No. Main St., pole sign, $400.; George Kokinos, 2-14 No. Main St., sign, $3,200; Yvon Cormier Const., raze dwelling, $500; Yvon Cormier Const.; 8 Wall St., $500; Paul Bekkenhuis, 33 Pearson St., demolition-two story, $3,000; N.E. Telephone Co., 15 Shattuck Road, construction trailer, gratis.

Permits for inground pools were issued to: Robert Kaufman, 8 Montclair Ave., $7,000; Anthony Romano, 3 Algonquin Ave., $8,000; Michael Kropinnicki, 132 Rattlesnake Hill Road, $12,000; Joseph Ellis, 23 Osgood St., $5,955; Marvin Percival, 40 Canterbury St., $10,000; Christos Pappadopoulos, $7,200; David Doucette, 58 River St., $2,000.

ANDOVER AUTO SCHOOL
NEXT CLASS NOVEMBER 12th
Register Now
At The Andover/No. Andover
YMCA
LIMITED ENROLLMENT
Elizabeth Marascia — 470-2060
Cathy Dawson — 685-3541

RENT A 1985 CHEVETTE
Any Time Fri. to 8:30 A.M. Monday
'49"/150 Miles Free!
mr. rent-a-car mr. lease-a-car
608 So. Union St., Lawrence
(617) 682-4111
Free Pickup and Delivery

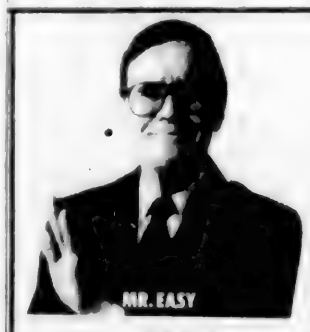

State Line SUBARU
"You Think These Other Car Ads Scare Me?"
CHECK THIS OUT!!
25 4 DR. SEDANS
In Stock From ..... $8500 Del.
5 HATCHBACKS
In Stock From ..... $5900 Del.
28 FRONT WHL. DRIVE WGNS.
In Stock From ..... $8900 Del.
15 4 WHL. DRIVE WGNS.
In Stock From ..... $9000 Del.
6 XT COUPES
In Stock From ..... $9900 Del.
WE ABSOLUTELY GUARANTEE NOT TO BE UNDERSOLD ON ANY NEW SUBARU IN STOCK* . . .
* See sales person for details.
"OH, ALRIGHT IT'S A DEAL."
STATE LINE SUBARU
Open Daily 9 to 9, Saturday 9 to 5, Sunday 1 to 5
(603) 893-5751
500 So. Broadway, Rte. 28, Salem, N.H.

PARK PORSCHE

Presents . . .

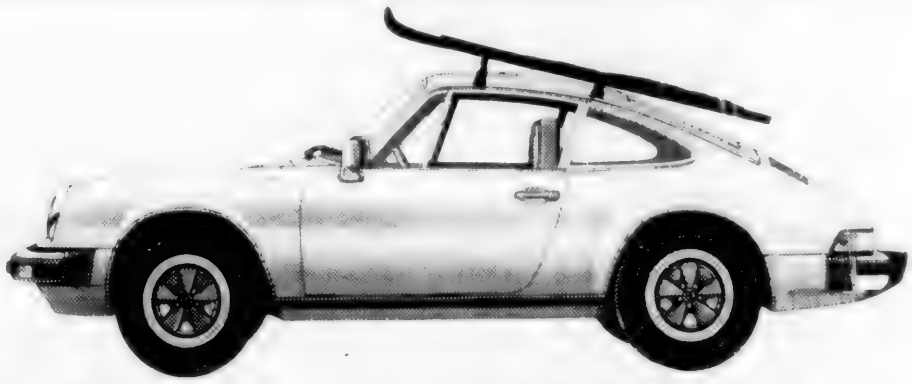

SKI EUROPE THIS WINTER!!!

Park Porsche European Delivery Program October 1 thru April 30, 1986

*Come In **NOW** For Best Selection*

We'll buy your airline tickets plus a night's stay at the famous Hotel Graff Zeppelin in Stuttgart with FREE transportation from the airport to the hotel and to the factory where you will take delivery of your new Porsche.

We can also arrange a FREE tour at the Porsche factory and the museum where you can see the complete assembly of Porsches and view beautiful race cars of yesteryear.

When your sightseeing or ski trip is over, we will ship your car home FREE to our dealership where we will privde a FREE cleaning and thorough vehicle inspection.

Park Porsche Exclusive European Delivery Program

Example Delivery in Europe — Savings on a 911 Carrera Coupe	$3810
Example Air Fare & Arrival Night Package	$1450
Example Return Ocean Transport and Insurance	$1150
Total Savings	**$6410**

Porsche Models Available For European Delivery: 911, 930, 944, 944 Turbo, 928S

Audi 5000CS Turbo

Special Savings available on these Audi models . . .

4000, 4000 Quattro, Coupe GT, 5000, 5000 Turbo, 5000 Quattro, 5000 Station Wagon

PARK AUDI

PARK PORSCHE—AUDI

Merrimack Valley's Exclusive European Delivery Center

222 Lowell Street, Lawrence 686-9743

Custom Quoted Leasing . . . Full Financing Available

To Discuss Hazardous Waste

Dana Duxbury, waste specialist for the League of Women Voters of Massachusetts, will discuss "Hazardous Waste and Water Quality" in the second of a three-part series offered by the Ipswich River Watershed Association. The meeting will be held Monday, Nov. 4, in Room 203 of the Science Building, Essex Agricultural and Technical Institute, Route 62, at 7:30 p.m. The public is encouraged to attend.

The emphasis will be on household hazardous waste and what the individual and community can do to keep this type of pollution from entering the water supply.

REGAN Ford 41 YEARS OF NO GIMMICKS

$2488 #A012 '79 FORD FAIRMONT 2 Dr	$3288 '81 CHEVETTE 2 DR. #3567	$4688 '82 FAIRMONT 4 DR. #3446
$2488 '80 FORD FIESTA #3534	$3288 '79 MERC. ZEPHYR #A013	$5988 '84 NISSAN SENTRA #3561
$2888 '82 ESCORT 2 DR. #3515	$3488 '82 ESCORT 4 DR. #3540	$8488 '84 THUNDERBIRD #3588
$2988 '79 GRANADA 2 DR. #3545	$3488 '82 MERC. LYNX Wgn. #3554	$9888 '84 CLUB WAGON #3551
$2988 '80 MUSTANG 2 DR. #2122	$3888 #3537 '79 MERC. COUGAR 2 Dr.	$9888 '83 Z-28 CAMARO #3509
$2988 '79 LTD WAGON #3407	$3988 '81 OLDS OMEGA #A011	$10,488 '84 BRONCO II 4x4 #3627

1984 TEMPO GL 4 DRS.

Includes automatic power steering and brakes air cond. AM FM stereo, rear defroster tinted glass interval wipers and digital clock #3389

$6688

1984 LTD's

Includes 6 cylinder automatic, power steering and brakes air cond., AM FM stereo rear defroster tinted glass, power windows and more. #3589

$6988

1981, 82, 83 VANS FORDS/CHEVY

CHOOSE FROM 8 VANS CARGO & WINDOW VANS

$5888

1984 MUSTANGS

Includes automatic power steering and brakes air cond., AM FM stereo rear defroster, plus much more. Several available

$6988

Some of the above are former rentals.

REGAN Ford 501 BROADWAY (Route 97 at Route 495) HAVERHILL 373-3878 687-0299 MASSACHUSETTS INSPECTION STATION #789

SALES LEASING RENTALS SERVICE BODY SHOP PARTS STATE INSPECTION

THE 1985 PEUGEOT'S

The 505 Wagon Prices Range from: $12,440 to $18,640 P.O.E.

The 505 Sedan Prices Range from: $11,900 to $19,150 P.O.E.

For Information and A Test Drive, Stop By:

WERNER'S PEUGEOT SALES, INC. (RTE. 114) NORTH ST. SALEM, MASS. 01970 (617)745-7166

PEUGEOT

GERVAIS BUICK

The Weather is Cooling Down But GERVAIS is Heating Up

With "Hot Deals" on Used Wheels

With your purchase of a quality used car, you will receive a deluxe Emerson Microwave Oven absolutely FREE.

Quantity Limited — Offer Good from October 31st thru November 5th

'81 BUICK REGAL COUPE $3995	'81 CHEVY MONTE CARLO $5995	'81 CHEVY CITATION SEDAN $3195	'80 OLDS CUTLASS SEDAN $4395
'80 CHEVY CAPRICE SEDAN $4595	'79 FORD LTD SEDAN $2995	'84 BUICK CENTURY SEDAN $8595	'81 PONTIAC FIREBIRD $6795
'79 BUICK SKYLARK SEDAN $3595	'84 FORD TEMPO GLX SEDAN $6995	'82 CHEVY CITATION $3995	'81 BUICK REGAL COUPE $5795
'83 OLDS ROYAL SEDAN $8495	'83 NISSAN SENTRA WAGON $5395	'82 BUICK LESABRE SEDAN $7995	'81 PONTIAC GRAND PRIX $6395
'83 BUICK ELECTRA SEDAN $8995	'82 CHEVY CHEVETTE SEDAN $3295	'82 DODGE ARIES SEDAN $4595	'81 DODGE ARIES SEDAN $3995
'83 PONTIAC GRAND PRIX $6995	'82 BUICK SKYLARK COUPE $5395	'82 BUICK CENTURY SEDAN $5995	'81 BUICK ELECTRA SEDAN $6995

GM QUALITY SERVICE PARTS GM

Keep That Great GM Feeling With Genuine GM Parts.

GERVAIS BUICK 61 EAST MERRIMACK ST. INTOWN LOWELL

Yes we do sell and service new Ford cars and trucks at Gervais Ford.

The Traffic Circle, Rtes. 2A and 110, Ayer

HOURS: MON.-FRI. 8-8:30 SAT. 8:30-5

KEEP THAT GOOD GM FEELING

454-5696

Rescue

(Continued from Page One)

joined by apparaatus from the Andover Fire Department, which arrived four minutes after the 5:25 p.m. call.

After the fire department arrived, Dove left the scene. Frederick Yunggebauer, owner of the house, came home from his job at Amesbury's Associated Environmental Services to find his children safe, and his yard full of fire trucks. Explaining that his wife had been out shopping, Yunggebauer said that, ironically, Gus and Ralph are seldom alone in the house—"It only happens one day a week, for about an hour."

Andover Deputy Fire Chief Robert Boush, who responded to the call and was in charge of the investigation, reported that his men had the fire under control within a half hour.

Boush credits Dove, who works as a call fireman for the Tyngsboro Fire Department, with making the Andover Fire Department's job "a lot easier." Not only did his quick response alert the Yunggebauer children in time to prevent their injury, but his knowledge of fire containment also helped confine the fire to the second floor.

Boush said that the cause of the blaze was an electrical short circuit in the wiring that ran through the house's second level floor space. The second floor received heavy smoke, heat and water damage. Smoke and water damage to the first floor and basement were moderate. Two Andover firemen were reported injured during the call. Treated at local hospitals and released were Robert Sheaff, who suffered a broken right small finger, and Deputy Chief Harold Wright, who sustained eye irritation from the fumes.

According to Frederick Yunggebauer, the insurance company has not yet assessed the damage to his family's home. He and his wife and children are boarding elsewhere in Andover while they work to make their house livable again.

Leaves

Autumn foliage is also a source of potentially dangerous driving conditions, warns Registrar of Motor Vehicles Alan Mackey. Turning or braking on roads covered with wet leaves an cause skidding, unless drivers reduce speed and exercise additional caution.

ANDOVER HOMEOWNERS

"Effective January 1"

LET US HELP YOU SAVE MONEY ON YOUR INSURANCE

Homeowners Form 3 "ALL RISK" Basis, 100% Replacement Cost on Dwelling, Subject to $100.00 Deductible. Rate includes Guaranteed Repair or Replacement Cost Endorsement and $300,000 Personal Liability (Extended Theft now automatically included). Also, NON-SMOKER Credit, Smoke Detector and Alarm credits are available to lower premiums even further.

Limit:	$75,000	$100,000	$125,000	$150,000
Bldg. no more than 5 years old at Policy inception:	$273.	$388.	$504.	$619.
Blt. 1955 or later:	$309.	$441.	$573.	$705.

CALL US TODAY

APPLEBY & WYMAN INSURANCE

Established 1903
451 Andover Street, Rte. 114
North Andover, MA
685-1151

1986 VOLVOS

Starting from **$14,995** DEL.

NEW 1985
740 TURBOS
SAVE $3000

1986 TOYOTAS

Starting From

TERCEL ..... **$5448**. CELICA ..... **$8449**.
COROLLA..... **$7148**. TRUCKS.... **$5998**.
CAMRY..... **$9378**. All Prices Are Estimated 86 P O E

Pre-Owned VOLVOS

'84 VOLVO GL 4 Dr. Auto., Sedan Silver Metalic. Loaded only 13,855 Miles Stk. V320A ..... ***Just Traded Don't Wait!!***

'83 VOLVO DL Dr. Turbo Auto. Sedan, White, A/C, Alloys, Cassette. Only 38,850 Miles. Stk. V127A ..... ***Special Sale Price $12,400***

'83 VOLVO GLT TURBO WAGON. Auto., Blue Metalic, Black Leather. Loaded. Only 28,680 Miles. Stk. V248A ..... ***Sale Price $13,500***

'82 VOLVO DL WAGONS - 3 to choose from, 2 automatics, 1 standard shift. Stk. V225A, V277A, V255A ..... ***Your Choice from $10,300***

'81 VOLVO GLT TURBO. Standard Shift Sedan. Red Metalic, Loaded. Intercooled Stk. V223A ..... ***Sale Price $9888***

All Cars Are One Owner and Were Purchased New From Us

JAFFARIAN'S

VOLVO—TOYOTA

686-0941 372-8551

312 River Street • Haverhill

Andover's Leading Leasing Specialist

DORAN INC.
Logan Our Specialty
5 AM-11 PM
7 DAYS A WEEK
A Private Livery Car Service
470-3383
"WE GO WHEN YOU WANT TO GO"

Young Fashions
93 Main St.
Olde Andover Village
475-1431
Clothing for Infants, Toddlers, Girls, Boys & Preteens.

Le Studio de Ballet
2 Dundee Park, Andover 470-1381
Classes for Children & Adults
Director: Margaret Earle
Principal pianiste: Tanya Kodinsky

Specialty Foods • European Desserts
Personalized Catering
Country Gourmet
85 ESSEX ST., ANDOVER 475-8292

Gallery
UPHOLSTERING AND INTERIOR DECORATING
DRAPERIES • SLIPCOVERS
UPHOLSTERY • CARPET •
ANTIQUE RESTORATION
689-0454
Call today for a convenient no obligation appt.
Bob Silvera
Owner

FITTSWELLS
YOUR CYCLING & FITNESS CENTER
QUALITY BICYCLES & ACCESSORIES
• NISHIKI • FUJI • GT-BMX & OTHERS
CUSTOM WHEELBUILDING
ALL REPAIRS GUARANTEED
910 Andover St. (Rte 133) at River Rd.
Tewksbury 851-8100

The ANDOVER FLOWER SHOPPE
738 Main St., Andover
(side entrance)
475-8553
Fresh Flowers For All Occasions
All Major Credit Cards Honored

WHY PORSCHE AND AUDI ARE SOLD UNDER ONE ROOF
Simple Logic...Ask Us At
PARK-HEGARTY
PORSCHE+AUDI, Inc.
222 Lowell St., Law. 686-9743

CUSTOM FRAMING
ORIGINAL ART
PRINTS
POSTERS
ART WORKS
8 HIGH ST., ANDOVER • 475-5399
HOURS: Tues., Wed., Thurs., Sat.
10 to 5:30
Friday to 8 o'clock
Parking Available

ON LINE
COMPUTER SYSTEMS, INC.
Your Local Supplier Of
COMPUTERS • PERIPHERALS
SOFTWARE • ACCESSORIES
SUPPLIES
2 Elm Square, Andover
470-3075

"TOP OF THE SCALES" RESTAURANT
a new little restaurant in North Andover's Olde Center
4 Johnston St. 681-8848
Hours: Mon. - Sat. 9-9
Home of Nancy's Catering

BUSINESS PROFILES

Andover Yarn & Craft Shop: Sometimes Inconvenience Pays

Okay, so the outside of 7 Elm Street in Andover is - well, it's a bit of a mess. But that doesn't mean that Andover Yarn & Craft Shop, which has lived there for 8 years, is closing its doors.

Perish the thought.

Andover Yarn & Craft is alive and well. So alive and so well, in fact, that owners Barbara Phelan and Dolly Falco are making the inconvenience of their outside renovation pay off for customers who venture in. During the height of the craziness, November 1 thru 9, smart shoppers who present **a copy of this profile - or mention this profile** - will get Brunswick yarns at super prices: Germantown for $3.60 per skein; Windrush, $2.10; Pomfret, $2.35; and Fore & Aft for $1.50.

If that's not enough to bring you through the door (watch out for the scaffolding), there's also the Yarn of the Month - a feature yarn for 20% off. Check out November's - odds are, it's just what you need to start your holiday knitting.

Speaking of holidays, Andover Yarn & Craft not only sells the best in wool, acrylic, mohair, silk and cotton yarns (cotton, incidently, is 30% off) for gift knitting; the shop also carries supplies for crewel, embroidery and needlepoint. Royal Paris canvasses? They have them -and Keepsake needlepoint sets featuring scenes of Boston,too. For those who wish they could knit or crochet, the Andover Yarn & Craft experts have a unique offer: If you buy all the materials for your first project at the shop, they'll teach you to knit or crochet free

Andover Yarn & Craft even has gifts for those knit-wits and crochet nuts on your holiday list. Knitting needle or crochet hook sets; knitting bags, magnifying glasses, even sample sweaters expertly knit in various sizes - because no one appreciates fine hand-knit clothing like someone who knows the craft.

So come down to 7 Elm Street M-Sat, 9:30-5, and bring a copy of this profile. There'll be a warm reception behind that disheveled facade. Call 470-1078 for information, or to find out about fall and winter classes.

—S.K.O'Neill

ACE UPHOLSTERING Co.
FOR ALL YOUR UPHOLSTERY NEEDS
683-2542
Pickup & Delivery
Free Estimates
164 So. Union St., Law.

GET AND KEEP A HEALTHY-LOOKING TAN
"RIGHT IN YOUR OWN BACKYARD"
ANDOVER TANNING CENTER
52 Main St., Andover
(over CVS) 475-2582
WALK-INS WELCOME-OPEN 7 DAYS 9-8

J.B.Doherty REALTORS
9 Bartlet St.
475-5970

Learn How To Make Up Your Face .... Free
MERLE NORMAN
The Place for the Custom Face
• Ear Piercing • Color Analysis
93 Main St., Olde Andover Village
Andover 475-2680

VALLEY VACUUM SUPPLIES
Sales • Service • Parts
CENTRAL VACUUM SYSTEMS
Sold, Serviced & Installed
Repairs — Free Estimates
Frye's Courthouse
Main St., North Andover
689-9656

Foster & Foster
REALTORS
Lee Dodd Realty DIVISION
68 PARK ST., ANDOVER 475-8543

ALUM. & CANVAS AWNINGS
• Canopies • Patio Covers • Car Ports
• Screen & Jalousie Enclosures
ALUMINUM WINDOWS & DOORS
LAWRENCE ALUMINIUM & WINDOW PRODUCTS
191 Mt. Vernon St.
Lawrence 682-1507

ANDOVER COPY CENTER
FOR ALL YOUR SECRETARIAL NEEDS
5¢ A COPY (Min. 20)
470-2004 5 Andover St., And. (Next to Rose Glen Dairy)

Gorham's Decorating Center
Coordinating Wallpaper, Paint & Custom Window Treatments
581 Chickering Rd., No Andover
Home Consultations By Appm't 683-4879

SALON/SALON
Experts in the care of Hair & Nails
25 Barnard St.
Andover
470-2500

Nazarian
Jewelers of Distinction
Complete Watch and Jewelry Repair Service
35 Main St., And. 475-8202
327 Essex St., Law. 683-1092

Bel-Air UPHOLSTERING & SLIPCOVERS
• Draperies
• Tufting specialists
• Quality work
Mrs. Regeanne Purdy, Prop.
195 Andover St. And. 470-0388
UPSTAIRS

ANDOVER AUTO & TRUCK SERVICE
NIASE CERTIFIED TECHNICIANS
FULL LINE OF AUTOMOTIVE SERVICE
FOREIGN & DOMESTIC
TRANSMISSION & AIR CONDITION SPECIALISTS
85 Essex St. 475-2610

T.P.E.
Fine Tailoring
Specializing in Women's & Leather Fashions
Tues.- Fri. 8-5; Thurs. 8-6; Sat. 10-3
195 Andover St., Andover (upstairs)
Ballardvale Section
470-1212

Everything in Sports
The SPORT SHOP
92A Main St., Andover
475-7176

TV'S - VCR'S - STEREOS
CD'S - RECORDS - TAPES
VIDEO RENTALS
ANDOVER ENTERTAINMENT CENTER
PARK ST. VILLAGE 475-3442

Nargozian Oriental Rug Workshop
Artisan Weavers Since 1827
Specializing in the Fine Art of REPAIRING, CLEANING & RESTORATION OF THE CARPET
Buying, Selling & Appraisals
We Buy Old & Used Rugs
Located at Andover Antiques
188 No. Main St., And. 475-5211

Forget-me-not Flower Shoppe
We specialize in Exotic Arrangements, Everyday Arrangements, Bridal Bouquets, Silk & Dried Flowers, Funeral Pieces
Showshoon Plaza
No. Main St., Andover
470-2771
TELEFLORA

ANDOVER AUTO BODY
Collision & Frame Repairs, Expert Auto & Truck Painting, Liscensed Appraisers.
2 Cradall Lane
off Lower Essex St.
Andover
470-2485

ALUMINUM AGE, INC.
Vinyl or Aluminum Siding
• Trim Coverage • Gutters
HARVEY INSULATING WINDOWS & DOORS
• Porch Enclosures
• Additions • Ice Belts
Call or Visit Our Office & Showroom
170 Main St. 664-5475
No. Reading, Ma.

KAMPUS KUTS
haircutting & styling
Walk-In Service or 470-1544 For Appt.
Chapel Ave., Andover
At The Andover Inn (Lower Level)
Mon. thru Sat. 9-5

Frames UNLIMITED
You name it..we'll frame it.
Hours Tues., Wed., Sat. 10-5, Thurs & Fri 10-9
– CLOSED SUNDAY AND MONDAY
Shawsheen Plaza, ANDOVER 470-043

THERESA (MANZI) AMORE
CERTIFIED HEARING AID CONSULTANT
ALL IN THE EAR HEARING AID
FREE HEARING TEST
FREE HOUSE CALLS MADE
101 Amesbury St., Rm. 108
682-4730

...so the big boys won't play ball with you...
BEFORE YOU BUY A NEW DODGE or Similar CHRYSLER-PLYMOUTH
SEE US WE'LL PLAY BALL WITH YOU
TOM MANZI DODGE INC.
Cnr. Merrimack St. & So. Broadway
LAWRENCE 683-9591

ELM STREET AUTOMOTIVE
15 ELM ST. TEXACO ANDOVER
475-5873
Complete Auto Repairing
24 HR. TOWING & ROAD SERVICE
FOREIGN CARS OUR SPECIALTY

DIET CENTER
"The Weight-Loss Professionals"
WHEN YOU DECIDE TO LOSE WEIGHT CALL DIET CENTER!
451 Andover St., No. Andover 685-0508
25 Kenoza Ave. Haverhill, Mass. 374-8603
7 Hampshire St., Salem, N.H. Behind Purity Supreme (Rte. 28) (603)893-2868

Clark Chrysler Plymouth
688-6053 Open Evenings
273 So. Union St., Lawrence

Bardetti VOLKSWAGEN
915 So. Main St., Haverhill, Mass.
687-0696 374-0711
SALES: Mon. thru Fri. 'til 9; Sat. 'til 5.
SERVICE: Mon. thru Fri., 7:30 to 5:30
Wed. Evenings until 9
BODY SHOP: Mon. thru Fri. 7:30 to 5:30

ANDOVER PHOTO

BUSINESS PROFILES

John Caffrey and Harold Benedix of Clark check out the GTS

Clark Chrysler Plymouth: Attention to Detail

It's not just the solid good looks of the Chrysler LaBaron GTS, the 4-door hatchback styled after the expensive imports, that make it the businessman's car of 1986. Nor is it just the space—room for five to commute in comfort (or six, with the optional center folding armrest/cushion package).

The deciding factor is the attention to detail. With the LaBaron, Chrysler has acknowledged what many of the expensive imports realized long ago: it's the little things that turn a business trip into a pleasure.

There are, for instance, pockets on both front doors for maps. Extra storage on the shift and armrest consoles. A slotted coin holder in the glove box for toll change. A retractable double-cup holder for coffee to go.

And in spite of its elegant looks, this car is a worker. It boasts a wagon-like 42 cubic feet of usable interior space with the rear seats folded down.

All this at a medium price—and the LaBaron's inner workings are as detailed as its body. But performance must be experienced; the best way to discover the car's down-to-business driving power is to test-drive the machine at Clark Chrysler Plymouth.

Clark Chrysler Plymouth has served the Merrimack Valley for more than 40 years; Tom Barenboim represents the third generation of his family to own the business at 273 S. Union St. in Lawrence. His, and Clark's, success is also due to attention to detail—the small but pressing details that create customer loyalty. From the sales staff, who really believe in the Chrysler product, to the nationally-recognized service department, Clark's people are out to make car ownership comfortable for the customer. Which is why customers keep returning, generation after generation.

Stop in M-F from 8:30 AM-9 PM (Sat. 8:30-5) and check out the LaBaron GTS. Or any of the other fine Chrysler products, like the Plymouth Voyager—the first, and still the finest, mini-van on the market. Clark has full service, daily rental and long-term leasing, too. Call 688-6053 for the details.

—S.K.O'Neill

AMERICA'S NUMBER 1 TOP SELLER. CENTURY 21
Commcl. & Residential Appraisers
International VIP Relocation Service
Multiple Listing Service
470-0021
AHEARN & AHEARN REALTY, INC.
232 Sutton St., North Andover

MADISON HILL UPHOLSTERERS
"The Master Craftsmen"
686-7264
300 Canal St., Law.

MADISON HILL DRAPERIES
CUSTOM MADE DRAPERIES BY JANE
686-7264
300 Canal St., Law.

NO. ANDOVER AUTO BODY
374 OSGOOD ST. 683-6000
• SEE US FOR EXPERT
• AUTO BODY & FRAME REPAIR
• PAINTING
• AUTO SIMONIZING & SEALING
We Specialize in
"LIKE-NEW" BODY WORK

ROLLING GREEN SERVICE CENTER
309 Lowell St., Andover
24 Hr. Road Service 475-5558
OPEN:
Mon.-Fri. 6 a.m.-12 Mdnt.
Sat. 7 a.m. - 12 Midnite
Sun. 9 a.m. - 12 Mdnt.
Official Mass. Insp. Station
Brendan P. Foster, Prop.
AUTO REPAIRS

DEPOT HOUSE OF PIZZA
• PIZZAS • SPAGHETTI
• HOT GRINDERS
• GREEK SALADS
53 Essex St.
Andover
475-0055

ANDOVER HOCKEY SHOP
Shawsheen Square 475-7474
• ALL SPORTS •
LaCrosse, Hockey, Baseball, Softball, Football, Basketball, Tennis & Golf.
TEAM SUPPLIES
Hrs: 10-6 Daily
Sat. 9-5

HILDA'S HAIR STYLIST
SHAWSHEEN PLAZA, ANDOVER
• BLOWDRYING • PERMS
• COLORING
Walk In Service
475-2531
Open Mon. thru Sat.
Thurs. & Fri. Eves. 'til 9

RE-CYCLE BOUTIQUE
GENTLY WORN CLOTHES
—MANY ITEMS NEW—
Jeans, Dresses, Coats, Suits
CHILDREN'S & WOMEN'S SIZES
Post Office Ave.
ANDOVER • 470-1078

ANDOVER PLUMBING & HEATING
The Pied Piper of Andover
475-5121
685-8383
d.b.a. MIFFLIN & HAIGH PLUMBING & HEATING
Lic. #6739

King's Subs
There's A Meal In Every Sub
• SUBS - OVER 40 DIFFERENT TYPES
• PIZZAS - 14 VARIETIES
• SEAFOOD • PASTA
• MEAT PIES • GREEK SALAD
• SPINACH PIES
11 Bartlett St., Andover • 470-1850
Open Daily 11 a.m. to 9 p.m.

Lyceline Florist
Fresh, Dried, & Silk Flowers for all occasions
24 Chestnut St. Andover 475-8593 475-8855

CASH
FOR YOUR JUNK CARS & LATE MODEL WRECKS
RADIATOR REPAIRS
LEO J. COUTURE & SONS
687-9527
AIR CONDITIONER SERVICE
GAS TANKS, HEATERS REPAIRED
24 HR. TOWING • 686-5884
NO JOB TOO BIG OR TOO SMALL

SPYRO'S Formerly Henry J's
RESTAURANT & LOUNGE
110 SUTTON ST., NO. ANDOVER
Banquet Facilities For Up To 300
SPYRO'S MAZARAKIS Your Host
688-0659

CARLO & COMPANY
The Original Staff of Robert Jason Hair Cutters Are Still in Andover
Carlo - Marie - Joan
$2.00 OFF ON A WASH, CUT & BLOWDRY
$5.00 OFF ON A PERM
With This Ad
53 ESSEX ST., ANDOVER
475-9347

SUTTON TRAVEL SERVICE, Inc.
Merrimack Valley's Most Experienced Travel Agent. International and Domestic Tours, Cruises & Resorts. Free Consultations.
21 Lawrence St., Law. 686-9521
141 Main St., H. And. 687-3007

This ORECK XL is a lightweight Powerhouse...WEIGHS ONLY 8 LBS but is powerful & dependable.
Used exclusively in RAMADA & HOLIDAY INNS & The WHITE HOUSE. Recommended by DAVE MAYNARD
AAA VACUUM CLEANERS
267 S. Broadway LAWRENCE
685-0520 685-1815

LEGAL NOTICES

TOWN OF ANDOVER

PLANNING BOARD
PUBLIC HEARING

In accordance with Chapter 41, G.L., Section 81, notice is hereby given that the Planning Board of the Town of Andover will hold a public hearing TUESDAY, NOVEMBER 26, 1985 at 8:00 P.M. at Town Hall, Bartlet Street, 3rd Floor, on the petition of **Coolidge Construction Company**, 401 Andover Street, Andover, MA for a plan review drawn by Merrimack Engineering Services of Andover, MA.

Subdivision located between Greybirch Avenue and Cross Street.

ANDOVER
PLANNING BOARD
Margaret M. Bradshaw
Chairman
Oct. 31; Nov. 7, 1985

ANDOVER
CONSERVATION
COMMISSION
ANDOVER, MASS.

REQUEST TO
AMEND
WETLANDS
PROTECTION ACT
as Amended
Chapter 131, section 40

A Request to Amend a plan subject to an existing Order of Conditions, File #90-277, **Far Corners II**; Subdivision Lot 13 Nicholas Circle has been requested by the present owner/contractor for the purpose of approval of an inground oil tank; foundation 15 feet closer to wetlands than original plan shows; and installation of inground swimming pool prior to requesting a Certificate of Compliance upon completion of grading. This lot has been subject to Amendment issued 23 August 1985. A plan may be seen in the Conservation Office. The hearing has been set for Thursday, 7 November 1985 in the Conference Room, Bartlet Street Town Offices, Bartlet Street, Andover COMMENCING at 9:00 p.m.

ROBERT A. PUSTELL,
CHAIRMAN
ANDOVER
CONSERVATION
COMMISSION
October 31, 1985

ANDOVER
CONSERVATION
COMMISSION
ANDOVER, MASS.

REQUEST TO
AMEND
WETLANDS
PROTECTION ACT
as Amended
Chapter 131, section 40

A Request to Amend plans subject to an Existing Order of Conditions, File #90-335, **Knollcrest Subdivision** off High Plain Road has been requested by Nysten Engineering & Associates on behalf of the owners, **Richard Asoian** and **George Chongris**. The subject lots are SDL #5, #10, #14, #15, #16 and #17. The revised plans may be seen in the Conservation Office, Bartlet Street. Hearing has been set for Thursday, 7 November 1985, in the Conference Room, Bartlet Street Town Offices, COMMENCING at 9:00 p.m.

ROBERT A. PUSTELL,
CHAIRMAN
ANDOVER
CONSERVATION
COMMISSION
October 31, 1985

ANDOVER
CONSERVATION
COMMISSION
ANDOVER, MASS.

NOTICE OF
REOPENED
PUBLIC HEARING
WETLANDS
PROTECTION ACT
as Amended
Chapter 131, section 40

The Andover Conservation Commission will reopen the Public Hearing of **Granli Estates Subdivision**, Bellevue Road, D.E.Q.E. File #90-333 at 9:00 p.m. Thursday, 7 November 1985. The purpose of the hearing is to discuss changes to the approved plan regarding grading of the retention pond and emergency spillway. The hearing will be held in the Conference Room, Town Offices, Bartlet Street. Plans may be seen in the Conservation Office, Bartlet Street.

ROBERT A. PUSTELL,
CHAIRMAN
ANDOVER
CONSERVATION
COMMISSION
October 31, 1985

ANDOVER
CONSERVATION
COMMISSION
ANDOVER, MASS.

NOTICE OF
PUBLIC HEARING
WETLANDS
PROTECTION ACT
Chapter 131, section 40

A public hearing will be held in the Conference Room, Bartlet Street Town Offices, Andover, MA on Thursday, 7 November 1985 COMMENCING at 9:15 p.m. on the Notice of Intent filed by **Coolidge Construction Company**, 401 Andover Street, North Andover, MA on behalf of the owner, **James T. Murphy**, 288 River Road, Andover for land located on River Road between Cross Street and Greybirch Road consisting of 17.7 acres with a wetland running through its center. Plans may be seen in the Conservation Office, Bartlet Street.

ROBERT A. PUSTELL,
CHAIRMAN
ANDOVER
CONSERVATION
COMMISSION
October 31, 1985

ANDOVER
CONSERVATION
COMMISSION
ANDOVER, MASS.

NOTICE OF
PUBLIC HEARING TO
REOPEN PROJECT
WETLANDS
PROTECTION ACT
as Amended
Chapter 131, section 40

A Public Hearing to reopen File #90-87, Rogers Brook Subdivision located off Summer Street and Highland Road will be heard in the Conference Room, Thursday 7 November 1985 located in the Town Offices, Bartlet Street, COMMENCING at 8:00 p.m. on the request of the owner, **Domenic Germano**, 3 Germano Way. The purpose of the public hearing is to discuss revised plans.

ROBERT A. PUSTELL,
CHAIRMAN
ANDOVER
CONSERVATION
COMMISSION
October 31, 1985

Energy

(Continued from Page 33)

through their statewide network of 30 community centers and 220 service units staffed by local volunteers. Households demonstrating financial need can apply for up to a $200 grant at any Salvation Army Community Center between December 1 and April 30.

"Thousands of times every winter, desperate families find that their modest incomes exceed the eligibility limit for government fuel assistance," said Seiler. "But this winter, with help from their more fortunate neighbors, these financially strapped citizens will be able to turn to the Good Neighbor Energy Fund for help in paying their heating bills. The energy companies have given the Salvation Army another opportunity to assist people in Massachusetts."

To qualify for aid from the Good Neighbor Energy Fund, a household must be ineligible for fuel assistance and must fall within 150-200 percent of federal poverty guidelines and be experiencing financial crisis due to illness, unemployment or other hardships.

Participating energy companies will enclose information with customers' bills that explains how to contribute to the fund. Some companies will enclose contribution envelopes; others will ask customers to add one dollar when they pay their utility bills.

People can apply for assistance beginning December 1 by requesting an application from their nearest Salvation Army community service office. The Salvation Army will distribute grants directly to the household's energy vendor.

Although the energy companies are contributing directly to the fund, assistance has also been received from Steve Grossman of the Massachusetts Envelope Company which donated the printing of two million mailing envelopes which will be sent to the energy consmer.

Representing the energy companies at a recent press conference were David Vincla, senior vice president, Essex County Gas Company, and Edward E. Mulligan, president, Massachusetts Electric Company.

ANDOVER
CONSERVATION
COMMISSION
ANDOVER, MASS.

REQUEST FOR
DETERMINATION OF
APPLICABILITY
WETLANDS
PROTECTION ACT
Chapter 131, section 40

A Request for Determination of Applicability has been filed with the Andover Conservation Commission by **Coolidge Construction Company**, 401 Andover Street, North Andover, MA. Applicant, **David Zaloga**, for construction of a single family dwelling on SDL #6, Pendant Court (westerly side) off High Plain Road. Project involves construction of a single family house, garage, driveway, and subsurface disposal system within the buffer zone. This project will be heard Thursday, 7 November 1985 in the Conference Room, Town Offices, Bartlet Street, COMMENCING at 8:15 p.m. Plans may be seen in the Conservation Office, Bartlet Street.

ROBERT A. PUSTELL,
CHAIRMAN
ANDOVER
CONSERVATION
COMMISSION
October 31, 1985

PERSONAL COMPUTER REPAIR
(I.B.M., Apple, TRS, Etc.)
• Service contracts, call for quote.
• Preventive maintenance contracts.
I.B.M. PC 256K Ram, 2DSDD Drives, Monitor and Printer Port $1999
10 Meg. Hard drive, cables, board & 1 yr. warranty included $510
Call Between 8am-7pm, M-F; 9am-2pm Sat.
• Software for I.B.M., Apple, Commodore, 25% off all the time.
• All Epson printers sold at substantial discount
P. C. REPAIR
MA (617) 372-6545 • N.H. (603) 497-3871

BATESON ENTERPRISES INC.
Septic Tank Service
Pumped, Repaired, Installed
(Minimal Lawn Damage)

111 Argilla Road
Andover, MA
475-4786 475-1474

CARPETS
I can install high quality, 100% nylon carpeting in your home at 10% OVER COST, guaranteed. Work out of home. Low overhead. Plenty of samples to choose from, and I'll bring them to your home.
Call Eric (603) 898-1484 or (603) 893-0853

MACLELLAN OIL CO.
OIL HEAT
IS BEST
Where efficient, economical heating results are concerned
Nothing tops OIL HEAT!
Convert to oil and come home to safe heat.
Call for a Free Estimate
10 CENTS PER GALLON DISCOUNT
If Paid Within 10 Days of Del. - 150 Gallon Minimum
ANDOVER 475-4511
TEWKSBURY 851-6111

MARV'S
Window Cleaning
Windows
Storm Windows
Domestic Cleaning
Janitorial Service
Paint Washed
Floor Washed & Waxed
Call 682-6392

THE CHRISTMAS ELVES
We will come dressed as elves and bring your Christmas Tree.
Also done: Decorating for your tree, room, door, fireplace & mantle.
Choose your color theme
THE KIDS WILL LOVE IT!
Book before November 1st and get a 10% discount
Call 689-8046

Enjoy the kitchen you want

with the quality you deserve!
St. Pierre Custom Woodworking
Fine Cabinetry • Kitchen Designs 682-2315
24 Winter St., Lawrence

LEGAL NOTICES

ANDOVER CONSERVATION COMMISSION ANDOVER, MASS.

REQUEST FOR DETERMINATION OF APPLICABILITY WETLANDS PROTECTION ACT
Chapter 131, section 40

A Request for Determination of Applicability has been filed with the Andover Conservation Commission by **Ron Boucher Associates, Inc., Landscape Architects**, 199 Mossman Road, Sudbury, MA 01776 on behalf of the owner, **John English**, 18 Sunset Rock, Andover for the purpose of installing an inground swimming pool within the buffer zone. This project will be heard Thursday, 7 November 1985, in the Conference Room, Town Offices, Bartlet Street, Andover COMMENCING at 9:00 p.m. Plans may be seen in the Conservation Office, Bartlet Street, Andover.

ROBERT A. PUSTELL,
CHAIRMAN
ANDOVER
CONSERVATION
COMMISSION
October 31, 1985

COMMONWEALTH OF MASSACHUSETTS
THE TRIAL COURT
THE PROBATE AND FAMILY COURT DEPARTMENT
Essex Division
Docket No. 85P2605-E1

Estate of **Thomas D. Price**, otherwise known as **Thomas Davis Price** late of Andover in the County of Essex

NOTICE

A petition has been presented in the above-captioned matter praying that a certain instrument be probated purporting to be the last will of said deceased by **Hazel Dawes Price** of Andover and in the County of Essex, praying that she be appointed executrix thereof, without giving a surety on her bond

If you desire to object to the allowance of said petition, you or your attorney should file a written appearance in said Court at Newburyport on or before 10:00 in the forenoon on November 25, 1985.

In addition you should file a written statement of objections to the petition, giving specific grounds therefore within thirty (30) days after the return day (or such other time as the Court, on motion with notice to the petitioner, may allow) in accordance with Probate Rule 2A

Witness, Thaddeus Buczko, Esquire, First Justice of said Court at Salem, the twenty-fourth day of October in the year of our Lord one thousand nine hundred and eighty five

JOHN F. BURKE
Register of Probate
November 4, 1985

ANDOVER CONSERVATION COMMISSION ANDOVER, MASS.

REQUEST FOR DETERMINATION OF APPLICABILITY WETLANDS PROTECTION ACT
Chapter 131, section 40

A Request for Determination of Applicability has been filed with the Andover Conservation Commission for a public hearing to be heard Thursday, 7 November 1985 COMMENCING at 8:15 p.m. in the Conference Room, Bartlet Street Town Offices, Andover, MA. The Applicant, **D&L Development Company**, 45 Washington Street, Methuen, MA 01844, **Stephen Doherty**, requests a determination for Subdivision Lot C, Blanchard Street (easterly side) for the construction of a single family house, garage, driveway, and subsurface disposal system within the buffer zone of a wetland. Plans are available in the Conservation Office, Bartlet Street, Andover, MA

ROBERT A. PUSTELL,
CHAIRMAN
ANDOVER
CONSERVATION
COMMISSION
October 31, 1985

TOWN OF ANDOVER
BOARD OF APPEALS
NOTICE OF HEARING

A public hearing will be held in THE SCHOOL COMMITTEE CONFERENCE ROOM, SCHOOL OFFICE BUILDING, SECOND FLOOR, WHITTIER STREET ENTRANCE, ANDOVER on THURSDAY, NOVEMBER 7, 1985 at 7:30 P.M. on the petition of **ANDOVER SAVINGS BANK**, 61 Main Street, Andover, MA for a variance from the requirements of Article VIII, Section V.A. & V.B.8 of the Zoning By-Law to permit the construction of a branch bank facility in an industrial D district which facility will not meet minimum setback requirements and which will be within 300 feet of an existing dwelling.

Premises affected are VACANT LAND WITH FRONTAGE AT 159 RIVER ROAD, Andover, MA in an Industrial D district and is shown on Assessor's Map 166 as Lot ...

WESLEY E. WHITNEY
CHAIRMAN
BOARD OF APPEALS
Dates of Issue
October 24 & 31, 1985

COMMONWEALTH OF MASSACHUSETTS
THE TRIAL COURT
THE PROBATE AND FAMILY COURT DEPARTMENT
Essex Division
Docket No. 85C 0182-C1
NOTICE OF CHANGE OF NAME

To all persons interested in the petition hereinafter described:

A petition has been presented to said Court by **Suzanne Marcia Di Ceglie** of Andover in said County, praying that her name may be changed as follows:

Suzanne Marcia Di Ceglie to **Suzanne Marcia Young**.

If you desire to object thereto you or your attorney must file a written appearance in said Court at Salem before ten o'clock in the forenoon on the eighteenth day of November, 1985, the return day of this citation.

Witness, Thaddeus Buczko, Esquire, First Justice of said Court, this twenty-second day of October, 1985.

JOHN F. BURKE
Register of Probate
October 31, 1985

TOWN OF ANDOVER
NOTICE OF PUBLIC HEARING
TREE REMOVAL

Under Chapter 87, Sections 3 and 4, of the General Laws of the Commonwealth, a public hearing will be held to consider the removal of the ten public shade trees listed below:

24" Bigleaf Linden - Chestnut Street at Bartlet Street
48" White Ash - 61 Elm Street
10" Littleleaf Linden - High Street at Elm Street
10" Littleleaf Linden - 57 Walnut Avenue
10" Littleleaf Linden - 57 Walnut Avenue
60" American Elm - Lowell Street at Lovejoy Road
26" Horsechestnut - 18 Central Street
30" Black Oak - Ballardvale Road at Tilton Lane
32" Black Oak - 99 Ballardvale Road
14" White Pine - 103 Ballardvale Road

Hearing will be held at 10:00 am, Friday, November 1, 1985, in the Second Floor Conference Room, Andover Town Offices, Bartlet Street.

Kenneth R. Mahony
Town Manager

ANDOVER CONSERVATION COMMISSION ANDOVER, MASS.

REQUEST FOR DETERMINATION OF APPLICABILITY WETLANDS PROTECTION ACT
Chapter 131, section 40

A Request for Determination of Applicability has been filed with the Andover Conservation Commission by **Coolidge Construction Company**, 401 Andover Street, North Andover, MA Applicant, **David Zaloga**, for construction of a single family dwelling on SDL #7, Perdant Court, (westerly side) off High Plain Road. Project involves construction of a single family house, garage, driveway, and subsurface disposal system within the buffer zone. This project will be heard Thursday, 7 November 1985 in the Conference Room, Town Offices, Bartlet Street. COMMENCING at 8:15 p.m. Plans may be seen in the Conservation Office, Bartlet Street.

ROBERT A. PUSTELL
CHAIRMAN
ANDOVER
CONSERVATION
COMMISSION
October 31, 1985

Of the 3,000 islands in the Bahama chain in the Carribbean, only 20 are inhabited.

A cat uses its whiskers to determine if a space is too small to squeeze through.

TOWN OF ANDOVER

PLANNING BOARD
PUBLIC HEARING

The Planning Board of the Town of Andover will hold a Public Hearing on the application of **John E. DeLoury & George Morey** for approval of a Special Permit and for approval of a preliminary plan for Cluster development of premises comprising 61.9 acres located Northerly of Rattlesnake Hill Road and Easterly of Woburn Street creating 30 house lots and 30.0 acres of reserved open land in accordance with a plan drawn by Dana F. Perkins & Associates, Inc. of Lowell, MA based upon Section VI D. of the Andover Zoning Bylaw (Chapter 40A.G.L., Section 9) and Chapter 41 G.L., (Section 81).

The Hearing will be held Tuesday at 8:30 P.M. at the Third Floor Conference Room, Municipal Town Offices

By: ANDOVER
PLANNING BOARD
Margaret M. Bradshaw
Chairman
Oct. 31, Nov. 7, 1985

HELP WANTED

PART TIME

Secretary For Doctors Office

Typing Essential

Please Call

470-3592

LAWRENCE PUBLIC LIBRARY
51 Lawrence Street
Lawrence, MA 01841
VERIFICATION NOTICE

Room: Irving W. Sargent Auditorium
Organization: Firefighter Recruitment & Orientation
Reserved by: Luther E. McIlwain
90 Hampshire Street
Methuen, MA 01844
Date: NOVEMBER 7 1985
Time: 7:00 P.M. to 9:00 P.M.
Purpose: Orientation and Training Session for candidates by the Department of Personnel Administration, Bureau of Recruitment and Referral for the Firefighters Exam at the **LAWRENCE PUBLIC LIBRARY**.

FOSTER & FOSTER...FOR YOUR LOT IN LIFE

ANDOVER This beautiful brick face Garrison Colonial, nestled on a quiet cul-de-sac, includes 4 bedrooms, 2½ baths and deck overlooking sight lighted pool, close to highways. **$229,900 MLS**

NORTH ANDOVER Don't miss this pretty 4 bedroom Colonial in a family neighborhood. Features include a formal dining room, 3 fireplaces, 2½ baths, and walk out basement with studio potential. **$239,900 MLS**

BRADFORD [illegible] Fairwood Corner. [illegible] appliances, [illegible] to deck and many extras. **$113,900 MLS**

WEST BOXFORD Spacious [illegible] apartment! **$219,900 MLS**

Foster & Foster
REALTORS
Lee Dodd Realty
DIVISION

ANDOVER
475-8543

68 PARK ST.

Acton • [illegible] • Boxford • [illegible] • Lexington • Lowell • Newton • Needham • [illegible] • Reading • Salem • Andover, N.H. • Salem, N.H.

MLS

CLASSIFIED • REAL ESTATE

GRAND OPENING SPECIAL

4.5%

Commission rate on all properties listed with our office before March 1, 1986.

• Full range of marketing services provided by our professional staff.

Call today or visit our brand new office.

Century-21 Shawsheen Realty

10 Haverhill St. (Rte. 133)
Andover, Mass.

470-3875

ANDOVER

On child-safe street in very desirable area, young 4 bedroom, 2½ bath brick-front Garrison, in pristine condition. Fabulous fireplaced living room, front-to-back fireplaced family room with slider to screened porch, well planned kitchen and breakfast area, and much, much more! **SELLER LEAVING STATE AND HAS DRASTICALLY REDUCED THIS LOVELY HOME TO** **$234,900**

NO. ANDOVER JUST LISTED

AT BEAUTIFUL LAKE COCHICHEWICK, magnificent executive home in estate-like setting. Some of the many features include: Elegant and spacious entry foyer, large formal fireplaced living room, banquet-sized dining room, all with magnificent Waterford chandeliers, well designed kitchen and breakfast area with sliders to lovely enclosed heated porch. There is also a handsome library with many built-ins. The second floor features huge fireplaced master bedroom with private bathroom, plus 3 other spacious bedrooms and additional sitting/guest room. All this plus finished lower/level gameroom, huge heated gunite pool with, Jacuzzi, AND MUCH, MUCH MORE! Please call for private showing.
A SACRIFICE AT **$375,000**

HAVERHILL - Delightful 2 bedroom middle floor Condo. New appliances and carpeting. Low Condo fee includes heat, pool. Minutes to 495 and shopping. Only...**$82,900**

METHUEN - 13+ fertile acres including well maintained farmhouse and large 2-story barn. Close to Methuen Mall and major highways. MAY SUBDIVIDE WITH VARIANCE **$295,000**

—FOR RENT—

SOUTH LAWRENCE - Mt. Vernon area - NEW 2 bedroom, 1½ bath DUPLEX, BEAUTIFULLY FURNISHED. Large private yard. **$895; no utilities**

BIRNBACH ASSOCIATES MLS
96 Main Street Andover, MA 01810

475-2102

TOWN OF ANDOVER
BOARD OF APPEALS
NOTICE OF HEARING

A public hearing will be held in THE SCHOOL COMMITTEE CONFERENCE ROOM, SCHOOL OFFICE BUILDING, SECOND FLOOR, WHITTIER STREET ENTRANCE, ANDOVER on THURSDAY, NOVEMBER 7, 1985 at 7:30 P.M. on the petition of **RANDOLPH NURSING HOME, INC., c/o John P. Cronin, Esq., Barron & Stadfeld,** 18 Tremont St., Boston, MA for a special permit under Article VIII, Section IV.B.5 of the Zoning By-Law to permit the installation of a wheel chair lift for access to the front entrance and the construction of a one-story dining-activity room for use of the Nursing Home residents.

Premises affected is located at 102 BURNHAM ROAD, Andover, Ma. in a Single Residence A district and is shown on Assessor's Map 36 as Lot 6.

WESLEY E. WHITNEY,
CHAIRMAN
BOARD OF APPEALS
Dates of Issue:
October 24 & 31, 1985

TOWN OF ANDOVER
BOARD OF APPEALS
NOTICE OF HEARING

A public hearing will be held in THE SCHOOL COMMITTEE CONFERENCE ROOM, SCHOOL OFFICE BUILDING, SECOND FLOOR, WHITTIER STREET ENTRANCE, ANDOVER on THURSDAY, NOVEMBER 7, 1985 at 7:30 P.M. on the petition of **JAMES E. MANNING and PRISCILLA J. MANNING,** 72 Maple Avenue, Andover, Ma. for a special permit under Article VIII, Section IV.B.3 of the Zoning By-Law to permit the conversion of a one-family dwelling into a two-family dwelling.

Premises affected is located at 72 MAPLE AVENUE, Andover, Ma. in a Single Residence A district and is shown on Assessor's Map 38 as Lot 160.

WESLEY E. WHITNEY,
CHAIRMAN
BOARD OF APPEALS
Dates of Issue:
October 24 & 31, 1985

NORTH ANDOVER
SPECIALS!

MOVE RIGHT IN! Immaculate and tastefully decorated BROOKSIDE Townhouse! Fully appliance kitchen, dining room, living room, 2 king-size bedrooms, 1½ baths, built-in vac., garage! Pool and tennis. ***Excellent Value!*** **$129,900**

OPEN HOUSE
SUNDAY 12-3

A MUST SEE! Delightful 1½ year old 8 room Colonial in superb area of fine homes. Four bedrooms, super open kitchen and family room, formal dining room, formal front to back living room, 2½ baths, porch, patio. Attached garage. Priced to sell! **$245,000**

Directions: Rte. 125N to Barker St. to 21 French Farm Road.

BURKE REAL ESTATE
NORTH ANDOVER

682-2416 or 687-3002

NOTICES

TOWN OF ANDOVER
BOARD OF APPEALS
NOTICE OF HEARING

A public hearing will be held in THE SCHOOL COMMITTEE CONFERENCE ROOM, SCHOOL OFFICE BUILDING, SECOND FLOOR, WHITTIER STREET ENTRANCE, ANDOVER on THURSDAY, NOVEMBER 7, 1985 at 7:30 P.M. on the petition of **GWEN B. HEDRICK,** 185 Lowell Street, Andover, Ma. for a special permit under Article VIII, Section IV.B.37 of the Zoning By-Law to allow a day care center.

Premises affected is located at 123 NORTH STREET, Andover, MA in a Single Residence C district and is shown on Assessor's Map 127 as Lot 28A.

WESLEY E. WHITNEY,
CHAIRMAN
BOARD OF APPEALS
Dates of Issue:
October 24 & 31, 1985

TOWN OF ANDOVER
BOARD OF APPEALS
NOTICE OF HEARING

A public hearing will be held in THE SCHOOL COMMITTEE CONFERENCE ROOM, SCHOOL OFFICE BUILDING, SECOND FLOOR, WHITTIER STREET ENTRANCE, ANDOVER on THURSDAY, NOVEMBER 7, 1985 at 7:30 P.M. on the petition of **GIAMPIERO PECELLI and MYRA JEAN PRELLE,** 77 Bailey Road, Andover, Ma. as a party aggrieved for review of a decision made by the Building Inspector in refusing to issue a building permit on the basis that the premises is in violation of the Zoning By-Law.

Premises affected is located at 77 BAILEY ROAD, Andover, Ma. in a Single Residence C district and is shown on Assessor's Map 230 as Lot 10.

WESLEY E. WHITNEY,
CHAIRMAN
BOARD OF APPEALS
Dates of Issue:
October 24 & 31, 1985

TOWN OF ANDOVER
BOARD OF APPEALS
NOTICE OF HEARING

A public hearing will be held in THE SCHOOL COMMITTEE CONFERENCE ROOM, SCHOOL OFFICE BUILDING, SECOND FLOOR, WHITTIER STREET ENTRANCE, ANDOVER on THURSDAY, NOVEMBER 7, 1985 at 7:30 P.M. on the petition of **STEPHEN & JEAN PIERCY,** 31 Pine Street, Andover, MA for a variance from the requirements of Article VIII, Section V.A. of the Zoning By-Law to allow the continued existence of the garage which after addition of proposed deck will not meet minimum side yard setback requirements

Premises affected is located at 31 PINE STREET, Andover, MA in a Single Residence A district and is shown on Assessor's Map 21 as Lot 127

WESLEY E. WHITNEY,
CHAIRMAN
BOARD OF APPEALS
Dates of Issue:
October 24 & 31, 1985

LEGAL NOTICES

COMMONWEALTH OF MASSACHUSETTS
THE TRIAL COURT
THE PROBATE AND FAMILY COURT DEPARTMENT
Essex Division
Docket No. 85C 0167-C1
NOTICE OF CHANGE OF NAME

To all persons interested in the petition hereinafter described.

A petition has been presented to said Court by **Matthew Brian Coolidge**, minor, by **Kenneth W. Guilmette**, his father and next friend, of Andover in said County, praying that his name may be changed as follows:

Matthew Brian Coolidge to **Matthew Brian Guilmette.**

If you desire to object thereto you or your attorney must file a written appearance in said Court at Lawrence before ten o'clock in the forenoon on the twelfth day of November, 1985, the return day of this citation.

Witness, Thaddeus Buczko, Esquire, First Justice of said Court, this eleventh day of October, 1985.

JOHN F. BURKE
Register of Probate
October 17, 24, 31, 1985

TOWN OF ANDOVER
BOARD OF APPEALS
NOTICE OF HEARING

A public hearing will be held in THE SCHOOL COMMITTEE CONFERENCE ROOM, SCHOOL OFFICE BUILDING, SECOND FLOOR, WHITTIER STREET ENTRANCE, ANDOVER on THURSDAY, NOVEMBER 7, 1985 at 7:30 P.M. on the petition of **MacMIFF REALTY TRUST**, 213 Broadway, Methuen, Ma 01844 for a variance from the requirements of Article VIII, Section V.A. of the Zoning By-Law to allow the construction of a single family dwelling on a lot which does not meet minimum dimensional requirements.

Premises affected is VACANT LAND WITH FRONTAGE ON CHEEVER CIRCLE, Andover, Ma. in a Single Residence A district and is shown on Assessor's Map 20 as Lot 164.

WESLEY E. WHITNEY,
CHAIRMAN
BOARD OF APPEALS

Dates of Issue:
October 24 & 31, 1985

Because they look like deer, and because of their name, many people think that reindeer belong to the deer species. But, they really belong to the caribou family.

In addition to his large role in the American Revolution, Paul Revere was a cartoonist, inventor and dentist.

Steve Johnson of Andover, a junior right end, set an individual career record for St. Lawrence University when they met Concorida recently. Johnson set game highs of six receptions and yards gained with 88.

TOWN OF ANDOVER

Reading Room Supervisor-Memorial Hall Library. Weekday afternoons. to apply, Call Mrs. McGrath **475-6960.**

Andover is an Affirmative Action Equal Opportunity Employer

ANDOVER PUBLIC SCHOOLS

Clerical Position to assist in general administrative duties in various departments. School year position.

Noon time Supervisors - to help in lunchrooms at the elementary level 1-1½ hours/daily.

To apply, call the Personnel Office at 470-3800 - Ext. 408

Equal Opportunity/Affirmative Action Employer

MSW CONSULTANT

Our expanding multi-level nursing home is currently looking for a dedicated and experienced person to consult with the operation of an already excellent social service department. This position is presently for 4 hours per month but may develop into a staff position with the opening of 90 additional beds. Mass. Licensure and familiarity with Mass. regulations necessary.

Send resume to the Administrator
P.O. Box 621
Andover, Mass. 01810-9989

ACADEMY MANOR
89 MORTON STREET
ANDOVER, MASS. 01810

ANDOVER JOBS

INTERVIEWING FOR:
- Word Processors
- Secretaries
- Clerks
- Lt. Industrial

TAD has a variety of high paying jobs at top companies in the local area. Work a day, a week or longer. Whether you are re-entering the work force or just want to *"Get your foot in the door."* Come in and let us evaluate your skills. If you are currently working as a temporary, come in and compare our rates. We also interview daily at our Chelmsford office. Call today, work tomorrow!

HOURS: Tues., Wed., Thurs. 10-2

TAD TEMPORARIES, INC.
77 Main St.
Suite 2 Andover

CLASSIFIED • REAL ESTATE

THINKING OF SELLING?

If you plan to sell your home in the near future and have questions you would like answered before you sell your home, give us a call. We will be happy to answer any questions you may have concerning the sale of your home without any pressure or obligation whatsoever. Here are some of the things we can do for you:

A complete marketing plan
A thorough market analysis
Qualifying all buyers to reduce unnecessary inconvenience
Multiple listing service for greater exposure

Valentine

Home Is Where The Heart Is

MLS

3 MAIN STREET, ANDOVER 470-0707

VICTOR
THE VICTOR COMPANY, INC. REALTORS

Just Listed

PERFECT NEIGHBORHOOD FOR YOUR FAMILY! Really nice good size circle with a great sense of well being! Center entrance colonial with generous foyer, front to back living room, formal dining room, generous kitchen with breakfast area and sliders to magnificent Florida room, front to back fireplaced family room, four bedrooms, 2½ baths, just what you have been asking for **$284,900**

IN THE HEART OF BEAUTIFUL AND SERENE Harold parker State Forest on 1½ treed acres - stunning brand new hip roof colonial that will just delight you! Front to back living room with greenhouse wall, parquet floored formal dining room, terrific kitchen, front to back fireplaced family room, four bedrooms, including glamorous step down master bedroom with full size whirlpool tub, central air conditioning, central vacuum system, security system and lots more!
$329,900

166 NORTH MAIN STREET
ANDOVER, MA 01810. 475-2201

MEMBER HOMES FOR LIVING

EQUAL HOUSING OPPORTUNITY

VICTOR
THE VICTOR COMPANY, INC. REALTORS

CLASSIFIED • REAL ESTATE

Mosquitoes are attracted to the color blue twice as much as any other color.

HIGH SCHOOL STUDENTS NEED EXTRA MONEY

McDonald's needs High School Students to work after school or Saturday or Sunday Work as many or as few hours as you like.

Apply In Person At:

McDonald's Restaurant
195 No. Main Street
Andover, Mass.

Activities Assistant

Academy Manor Nursing Home has always proided its' self on its' excellent activities department. Our 87 Bed facility is seeking a part-time activities assistant. The position would be approximatey 30 hours per week, flexible shift and could expand with our 90 bed addition. If you are talented in arts and crafts and enjoy working with the elderly, please give us a call. Previous experience preferred but not required.

Contact
Sheila Moins
Activities Director

ACADEMY MANOR
89 MORTON STREET
ANDOVER, MASS.
475-0944

CREDIT CLERK

AMI, a leading manufacturer of disposable medical supplies, is seeking a bright, aggressive, well organized individual to be responsible for all routine credit and collection functions.

1-2 years' clerical experience, preferably in Credit or Accounts Receivable and good communication skills are a must. We are conveniently located off Rte. 93 and 495 in a modern office facility.

To apply call Sandy at 689-3535 or stop by between 8 AM-5 PM to complete an application.

Medtronic
ANDOVER MEDICAL INC.
23 Ballard Way
Lawrence, MA 01843
An Equal Opportunity Employer

ANDOVER - $349,900

OPEN HOUSE SUN. 1-4 PM
LOT #19 GERMANO WAY

This elegant nine room, four bedroom Garrison consists of approx. 3500 sq. ft. of living space with outstanding features 3 zone FHW heat, cent. vac., oak cabinets with shelf for radar range, recessed lights in ceiling, laundry room with additional oak cabinets, six panel doors throughout, lovely family room with fireplace and bay window, two stairways to second floor, MBR with fireplace and separate dressing room, additional 36' game room. Brick steps at front entrance. Also a three car garage. All this in one of Andover's most prestigious areas and only minutes to Rte. 93.

Directions: Rt 93N to exit 16 (Dascomb Rd.) towards Andover for 2/10 miles, 3rd left (Osgood St.) for 1/10 of mile., right on Barbara Lane, left on Germano Way to Lot #19.

9 ROOM GARRISON COLONIAL 4 bedrooms, 2 super family rooms, formal dining room, appliance packed kitchen, large gracious living room, 2½ baths, 2 car attached (heated garage) 4 zone F.H.W. heat, cedar chapboard siding central vac, central air, alarm system, (beautiful landscaped), ½ acre lot. All this and more for only **$279,900**

CUTE & SUNNY 2 BEDROOM HOME. Electric system, heat system, and roof all 5 years old. Minutes to Rte. 93 and train station. Great alternative to condo living. **$114,900**

OVER 3,100 SQ. FT. OF LUXURIOUS LIVING AREA. 4 bedrooms generous, 3 baths, central vac, space age kitchen, oversized great room with skylights, heated garage, overlooking sod lawns, convenient to 93, subdivision one of Andovers most prestigious addresses **$329,900**

CAPE
REAL
ESTATE

GERMANO
PARK

CAPE REAL ESTATE

851-7283 — 935-6909 — 685-2575
GERMANO PARK
MAIN STREET, TEWKSBURY, MA 01876
SALES - APPRAISALS - MORTGAGES

TYPISTS

(40-50-60 WPM)

SECRETARIES

(WITH OR WITHOUT SHORTHAND)

WORD PROC/DATA ENTRY

OPERATORS

TRANSCRIPTION TYPISTS

(LEGAL-MEDICAL-ENGINEERING-PROFESSIONAL)

Kelly Services the "Kelly Girl" People has IMMEDIATE long & short term temporary assignments available for the balance of 1985. KELLY SERVICES offers the following

- **WORK**
- **VARIETY**
- **CHALLENGE**
- **FLEXIBILITY**
- **HIGH PAY RATE**
- **PAY RATE INCREASE**
- **VACATION PAY**
- **HOLIDAY PAY**
- **BONUSES**

According to the Kelly Work Quality Index, Kelly Workers are the most satisfied temporary employees in the American workforce. Kelly Services, a total of [illegible] will be [illegible] for TO A ONE TIME

$60 BONUS
plus
$15
for your interviewing time
TOTAL BONUS $75

This offer is good from 10/30/85 through 11/06/85. Call or visit

VILLAGE COMMERCE CENTER
16 Haverhill Street, Andover
475-1467

Mon. thru Weds., 10 A.M. - 2 P.M.
Walk in, no appointment necessary.

100 Main Street
Reading
944-8580

KELLY SERVICES The Kelly Girl People
Not an agency never a fee

Equal Opportunity Employer M/F/H

Special Notices

OUTGROW SHOP - to benefit the Ballardvale Preschool, Friday, Nov. 1, 4-9 P.M.; Saturday, Nov. 2, 9 a.m.- 3 p.m at the Ballardvale United Church Crafts Fair, 23 Clark Road, Andover. Attic treasures, clothing, toys, household items, sports equipment. Bring this ad to the snack bar for a free cup of coffee. O31

To The Gentleman shopping at TJ Maxx, who's not a Benson, from Canada, I would like to meet you. Christine, **491-1652.** O31

Services Offered

ABSOLUTELY SUPER - Fall yard clean ups. Also any other landscaping jobs. Reasonable rates. Free estimates. Call **470-2377** Dan.

A DUMP TRUCK for hire. Attics, cellars, yards. Cleaned for a reasonable price. Call Jim at **685-1302.**

"A Guy Who Knows Marketing" will meet with you and discuss your business problem. No obligation. **475-5570.**

ALLEN CONTRACTING CO. Roofing, Building, Remodeling, Painting - sensible prices. Dependable service. No job too small or big Free estimates. **682-7443.**

ANDOVER'S " HANDY ANDY" Services - minor repairs in and around the home. No job too small. Call for help. **683-1686.**

Attention Mercedes, BMW, Jaguar and other fine European car owners. Protect your investment with complete exterior polishing and waxing services. Stunning results guaranteed. Exceptionally reasonable rates. Also complete leather and interior services available. Call Richard, evenings **475-8094.** O24,31

ATTENTION SHUT-INS - Have your hair shampooed set, cut or permed in your home. Call Helen **475-6667.**

Attention Songwriters: - Got a song in your head but can't read or write music? (Don't feel bad, the Beatle's couldn't either). Can you whistle, hum or singl? then what's the delay? I'll write your songs out for you and supply the info you'll need to get them protected. Call today for more info, John **682-9250.**

A to Z Complete Home Repair - and Improvement Co. We're here for your winter repairs. Icicle control, frozen pipes, crucial snow removal, etc **689-0517.**

AM-PM CLEANING & Moving. Attics, cellars garages, haul debris to the dump. Senior Citizen rates Insured. free estimates **688-7102 or 683-8180.**

A-1 Landscaping, All types of yard work done the way You like it. Call Bruce **682-7634** Leave Message O31-N28

BIRTH ANNOUNCEMENTS, Extensive selection - printed or engraved fast delivery, special pre-birth processing procedure By appointment only, INVITATIONS LTD. **475-5063.**

CALLIGRAPHY - WITH A creative touch Envelopes addressed, place cards, invitations and announcements, certificates, diplomas, custom made stationery, scrap books Prompt service. Joyce Witover **475-1717 or 470-0883.**

CARPENTER - Finish work and outside - decks Call Mike, **683-1423.**

CLASSIFIED • REAL ESTATE

Services Offered

Carpentry And Building Repairs. **475-7045.** O17/N7

CARPENTRY - finish that small job that you haven't had time to get to. Reasonable rates for quality work. John **688-9048.**

CARPET CLEANING - Minimum of $25.00. Call Universal Cleaning between 6-8 P.M. **475-3934.**

CHILDCARE PLACEMENT Service, Inc. A licensed agency specializing in placing highly qualified live-in childcare workers with families. **1-566-6294.**

Child Care Connection - American live-in au pair/nannies, and non-infirmary elderly care positions. Available for year round positions Boston's largest placement agency. For information in Wellesley, **237-7287.**

CLEANING WITH Care. Mature, responsible and dependable for all types of cleaning including home, office, banks, apartments and new housing. Call anytime **794-9783** (No. Andover)

COMPUTER REPAIR - of Apples, Commodores, Disk drives and more. Com-Pair, **475-7285.**

CUSTOM MADE SLIP covers. Pin fitted to your set. Your own fabric. Call **685-2229.**

CUSTOM MADE SLIP COVERS with your material Please call **686-4584.**

DAY TIME BABYSITTING. Does lunch with a friend, holiday shopping, or errands all seem impossible? Leave your 1-5 year old with me for crafts, play and lunch. Call **475-1652.** O31/N14

DRAPES, MADE BY Jeanne. Professional and executive offices, private homes Lambrequins, Roman, Balloon shades, hand-stitched shears and draperies made to order. Installation available. **(603-898-3499;** or **(603)-926-2012.**

D. RYAN AND SON MOVERS. Fast, efficient, careful moving - for less! Apartments, condos, our specialty. Licensed, insured Call Dave, **667-1456.**

Ed's Small Engine repairs. Lawn mowers, snow blowers, chain saws, rototillers, brush cutters, etc **683-1645** if no answer **688-8466.**

Expert Women's Alterations. Attended Fashion School of Design. Call **475-4891** for appointment O3/31

FALL CLEAN UPS. Lawn and yard maintenance. Neatness is our specialty. Reasonable rates. Free estimates **688-1103.**

GO IN PEACE. Leave home and teenagers with me Professional adult woman with humor, courage, car and references. Suzanne, **682-2156.**

CAR PHONE COVERS
• Smooth Rich Leather • Fully Lined • Five Colors • Blk Navy Taupe Burgundy Grey • Sizes fit most models 1-2 Padding under Top Store easily in glove box
631-4651
UNDERCOVER
P.O Box 1269
Marblehead, MA 01945
Master Charge & Visa Accepted

FARRWOOD CONDO
Owner Occupied

3 Level, finished family room, 2 bedrooms, 1¾ baths, fully applianced, all drapes and shades mint condition, sliders to a private yard, central air conditioning. **$129,500**

373-7392

Real Estate

By DOUGLAS N. HOWE
REALTOR

TYPES OF OWNERSHIP

Perhaps you have heard the term "fee simple" title, or ownership, in relation to real estate. This is just one type of ownership; the scope of the various types of ownership is far from "simple".

"Fee simple" or "fee simple absolute" title means that the land owner owns everything there is to own, including mineral rights and that the land is free from easements and all other restrictions. Any ownership less than fee simple means that someone else – or a company –owns at least some of the property rights in the real estate.

So-called "time share" condominiums are a good example of ownership that is less than fee simple. Although the purchaser gets a deed for the condominium, his ownership is limited to a certain time period –usually one or two specific weeks during each year. Although there is true ownership in this situation, there are many other people with whom ownership in the property is shared.

• • • • •

If there is anything we can do to help you in the field of real estate, please phone or drop in at THE HOWE AGENCY, 4 Punchard Ave., Andover. Phone: 475-5100. We're here to help.

HISTORIC HOME!!

(Hampton) Original 200 year old "Bride's Hill" Manor House! Exceptional craftmanship with loving restoration. Four warm fireplaces, custom kitchen with Cherry counters and glass-front cabinets, all exposed beams, wide pine floors, 2½ baths. Step-down Sun room with Terra Cotta floor and Skylight. Large screen Porch and 2 car garage. **$249,000**

Joycelyn Caulfield Agency
(603) 964-8565-6726
HOME CENTER 1247 Washington Rd Rye N.H. 03870
REPRESENTING SOME OF THE MOST OUTSTANDING & INTRIGUING HOMES IN THE SEACOAST AREA!

Interested in a Real Estate Career?

Join us at our
CAREER NIGHT
Monday, November 4,
in our new Andover office.

Seating is limited
Please call for reservations

Century 21
SHAWSHEEN REALTY
470-3875

HOMES

Century 21
THE HUNT AGENCY, Inc.
522 CHICKERING ROAD, NORTH ANDOVER

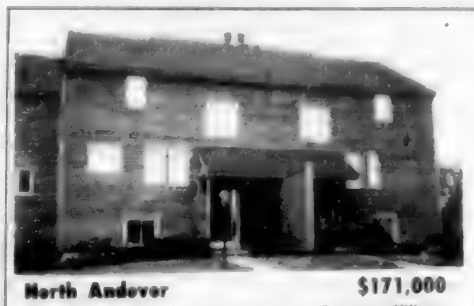

North Andover **$171,000**
Three levels of luxury living in this Prescott Village Townhouse. Spacious Dining and Living Rooms. Central Air, Balcony, Garage with elec. eye, wool carpets, hardwood floors, low condo fee - $75., washer, drier, much more...

Methuen **$124,900**
BRAND NEW CONSTRUCTION! ready for occupancy expandable Gambrel. Time to select carpets and colors Open design, deck, self-cleaning oven, dishwasher, insulation -

Boxford **$169,900**
California style ranch on almost 3 acres. Three bedrooms two full baths Very private but convenient commuter location. Fireplaced, entertainment sized living room.

Methuen **$79,900**
Investors' Delight Charming decor immaculate condition Balcony, air conditioning, use of pool tennis, and clubhouse.

Tewksbury **$112,500**
Striking young contemporary townhouse Sparkling end unit with many extras. Sliders to patio garage with auto door opener.

Bradford **$122,000**
Bradford College area Cozy 3 bedroom Cape with attached wing Quiet neighborhood, well appointed designer's kitchen, formal wainscotted dining room, attached garage

CALL 688-HUNT (4868)

EACH OFFICE IS INDEPENDENTLY OWNED AND OPERATED

Put Number 1 to work for you.

CLASSIFIED • REAL ESTATE

Freda Rozen

Wallpaper
Furniture
Carpets
Fabrics

Interior Design

Andover
475-6210 by Appt.

DELLATTO CONSTRUCTION

• PLAYROOMS • BATHROOMS
• CUSTOM KITCHENS • REMODELING

Interior & Exterior

expert craftsmanship at responsible rates

FREE ESTIMATES Call After 6 P.M. 475-5306 RESIDENTIAL & COMMERCIAL

Guy's Woodworking

Quality
Remodeling — Repairs
35 Years Experience
Sub — Interior Finish

Lic: #012898 **687-1443**

GODDARD BROS. LANDSCAPING
Established 1977

DESIGN — CONSTRUCTION
GROUNDS MAINTENANCE
FULLY INSURED & FREE ESTIMATES

664-0363 **944-4962**

ANDOVER - Delightful and very spacious split with enough room for the most active family on cul-de-sac in desirable "Wildwood" area! Fireplaced living room and family room, 2 full baths including one off master bedroom and charming enclosed porch off kitchen.

$183,500

Directions: Rte. 125 North past State Police Barracks. Next left on Wildwood, left on Chatham, left onto Haven Drive.

NORTH ANDOVER
Open House Sunday 2-4

SIMPLY SMASHING North Andover Executive area! Luxurious living can be found in this NEW oversized 9 room colonial with beautiful view. On town water and sewer. Don't Delay!! Other new homes in Bear Hill starting at an unbelievable price of **$269,900**

DIRECTIONS: Rte. 495 to Mass. Ave., follow thru the Olde Center, left at blinking and right onto "Bear Hill".

GREAT DOLLAR VALUE

NORTH ANDOVER - Nicely updated, older 6 room Colonial in the perfect starter home for the young family! Lovely eat-in kitchen with new features, formal living room and dining room, all with new ceilings and freshly wallpapered. Fully tiled modern bath and 3 bedrooms complete the picture.

NEW PRICE $139,900

HAYMEADOW FARMS, North Andover, Spectacular and Meticulous Young Colonial in a neighborhood unsurpassed in warmth and friendliness! Gleaming stained hardwood floors, beamed, fireplaced family room, four bedrooms including Romantic Master Suite with fireplace and large walk-in closet. A perfect setting, house and location in **MOVE-IN CONDITION. $299,500**

Realty USA — SCHRUENDER REAL ESTATE REALTORS

73 Chickering Rd. (Rtes. 125 & 133)
North Andover, MA 01845

MLS **685-5000**

Services Offered

FLOOR SANDING AND Refinishing. Free estimates Work guaranteed **470-1614.**

FOOD FOR THOUGHT Catering services for your every need. A special menu designed for the occasion Showers - Graduations - Weddings - Dinner Parties - Bartenders - Waitresses - Cleaning people. Deliveries no extra cost **373-7950.**

G & P Flooring Co. Old floors sanded and finished Made like new. Call **893-0222 or 682-1485.**

GUTTERS CLEANED - get those nasty leaves out of your gutters. Reasonable rates. Free estimates Call **688-1103.**

HATE SHOPPING or don't have the time? I will do all your personal, Christmas, and grocery shopping for you Call **475-7043** after 6 p.m. O31

INSTALLATIONS FREE ESTIMATES

DAKK

FLOOR SANDING & REFINISHING

"The Best For Less"

We Use Fabulon Polyurethane
References Upon Request

ARMAND A. LOMBARI, *Proprietor* 689-2603

ALFRED J. CAVALLARO, INC.
Landscape Contractors

Daily Deliveries - Any Quantity

BARK MULCH
SCREENED LOAM
475-2466

ENGLISH TUDOR COUNTRY HOME on lovely English Country setting. Fireplace in living room, 4 bedrooms, 2½ baths. Just reduced. See it today. **Exclusive $259,000**

Beautiful Olde Farms Area, spacious 11-room Colonial with 5 bedrooms, fireplaced living room and family room, large country kitchen with dining area. Situated on over 2 lovely acres with pond frontage. Many extras that make this one of those special Boxford properties.

Exclusive $369,000

BOXFORD - Come see what with a few personal touches could be your dream home. English Tudor centrally located, lovely land and setting. **Exclusive $275,000**

BOXFORD - Rambling Custom Cape featuring 5 bedrooms, with 4 baths, large country kitchen with dining area. Pretty 2.4 acre setting with barn. **Exclusive $249,900**

ANDOVER - 3 bedrooms, duplex home in nice area. **$775 a month.**

CARLSON REAL ESTATE

98 MAIN ST. • NORTH ANDOVER, MA 01845
686-3288

HOME REPAIRS AND IMPROVEMENTS Experienced in carpentry, plumbing, electrical, painting-papering Quality work, reliable, prompt service. Fully insured. **1-373-3123.** O24

HOUSEKEEPER "I Do It Your Way" Offices or houses, cleaned to your specifications. No job too big or small. Reasonable rates. Call Pam at **373-7817.** Fall cleaning - good way to get ready for the holidays. O24,31

INTERIOR PAINTING and wallcovering by Rick Secord Free estimates. Insured. References. Call **475-0703** and after evenings between 6 and 9 P.M.

I WILL TURN any article into a lamp, also many repairs or new parts Small furniture repairs. **475-5949.** O24TF

JIM FOWLER PAINTING - Interior - Exterior. Quality work. Local references. Insured. Free estimate. Call **475-3687 or 1-666-3581.**

JOHN'S PAINTING - Interior/Exterior. Reasonable rates. Call **686-7047.**

John's Window Washing. Residential - Commercial. Reasonable rates. Free estimates. Call **686-7047.**

Letter - Perfect Typing and word processing $1.00 double-spaced page. Pick up and delivery if needed **470-0487.** O24/TF

MAC'S Chimney Cleaning, lining and repair; wood stove installation and masonry work. All types of home maintenance. For estimates, call Guy, **687-7603.**

Man with Pickup - light hauling and cleanups. Call Bill, **683-8779.** O24/TF

MERRY MAIDS - Custom home cleaning - professional service - Dusting, vacuuming, kitchen/bath clean up 16 local offices - bonded and insured. Free estimates **658-5197.**

MORTGAGE PAYMENT Problems? Don't panic! I can help. Pete **(603) 362-5096.** O10,31

NEED a House-sitter? Responsible adult, willing to housesit in Andover or No Andover area Nov-July References available. Call Lisa, **685-0342.** O31

NEED A NANNY? The Family Exchange Inc., Boston's leading childcare agency, is available to meet with families seeking quality live-in nannies/au pairs. For more information call Kate Goldfield or Beth Ingram at **443-4949.** O3/N21

Pony Express Cleaning Co. No Job Too Big or small - commercial & residential cleaning weekly, bi weekly, monthly, one time major jobs. Free estimates. Call collect **251-7712.**

PIANO Tuning & Repairing Professional Piano Service by expert technician Former concert tuner. Baldwin Piano Co. Mr. Colford - **664-4313** (North Reading)

TYPEWRITING UNLIMITED
Prompt Confidential
Professional Typing • Editing
• Word Processing • Transcription
Frances Jennings
475-1665

CLASSIFIED • REAL ESTATE

Services Offered

Professional & domestic cleaning service. Experienced, references available. Call Pat, **373-4254.**

PROFESSIONAL DISC JOCKEY - Music Machine Inc. Music for all occasions. Call now for your Christmas party. Frank **686-5843** after 7. O31/N7

QUALITY PAINTING and Wallpapering. Interior and exterior. Free estimates. 10 years experience. Call Bruce McFarland. **922-4706.**

RESUMES COMPOSED, Set Up, copied. Cover letters of application. Saved on computer. Reasonable rates. Business Consultants and Writing Services **688-4801.**

RESUMES COMPOSED And Typed Merrimack Valley Writing Service, evening and weekend appointments available. 133 Main Street, North Andover **687-7558.** O24/N14

Secretarial Services Unlimited. All your typing and word processing needs: resumes, reports, term papers, mailings. Business/personal. Prompt service **942-1595.**

STOP! Look No Further! We can help! Come home to a clean house. Sounds good? Call Pattie's Cleaning. **658-6269.** Bonded and insured

Thomas R. Montgomery Plastering work - small patches, ceilings and additions **663-6107.**

TYPING SERVICES At a reasonable rate. Resumes, term papers, newsletters, etc. Double spaced page $1.00 **475-7245.** O31/N28

TYPING: ACCURACY, spelling Guaranteed! Term papers, Theses, Reports, Manuscripts. Double spaced $1.00/page. Correspondence. Resumes **475-1665.**

WINDOW WASHING - Free estimates. Please call **683-5254.** S12/N14

WEDDING INVITATIONS, ETC. Shown at your convenience, at my home, in Andover, thus a savings to you. INVITATIONS LTD **475-5063.**

Instruction

ACCREDITED READING SPECIALIST for the child or adult who requires help with reading, spelling, writing, K-6 math. S.A.T., S.S.A.T., Miriam Smith, M. A., Mass. licensed **683-6129.**

AEROBIC WORKOUT, every Tuesday evenings, starting Nov. 5th. at 6:30. Tues., Thurs., Sat., morning classes available. Call **794-1144 or 1-373-7585.** O31

Andover School of Ballet, Ballet for fitness. 8 adult evening classes per week. All levels from beginers to advanced. Call for information or visit the school. 14 Park Street, Andover. **475-5919 or 603-898-7557.** O10TF

ELEMENTARY SCHOOL TUTORING; reading and math. Grades 1-6, Mass certified teacher. Learning disabilities specialist. **475-7751 or 475-3122.** O31/N7

ENGLISH TUTOR - All levels of grammar and composition. Will develop cooperative effort to improve skills between student, parents and teachers. Call evenings, **470-3899.** O3TF

Former Boston College Instructor will tutor English grammar, ESL, and writing skills. $15/hr. Phone **944-4854.** evenings or morning. O10/31

GUITAR TEACHER with music degree - over 20 years experience, now accepting new students, all levels and styles taught in your home or mine. You learn not only guitar but music theory as well. Guitar rental available. Call John, **682-9250.**

Le Studio De Ballet, 470-1381, 2 Dundee Park, Andover. Ballet classes for adults and children.

Performing Classical Pianist, Oberlin Conservatory of Music graduate. Theory, ear-training, keyboard also. Advanced students preferred, beginners accepted. Phone **475-9303.**

PIANO LESSONS FOR Beginners and intermediate children and adults. Call **475-4769.**

PIANO LESSONS - Experienced teacher now accepting students - beginners to concert stage. Also adults chord system, arranging, improvisation. Call **470-3409.** O24,31

PIANO TEACHER with degree in music and teaching experience, has room in teaching schedule. References available **475-4151.** O31

PRIVATE MUSIC LESSONS in your home on saxophone, clarinet, flute, oboe and bassoon. All ages. Beginners welcome. Paul Wagner. **683-0315.** O3/3

A RARE FIND

By Owner

Wynwood Built Royal Barry Wills Cape on cul-de-sac, 5 bedrooms, 3½ baths, bluestone family room with beamed ceiling and fireplace. Custom kitchen of oak and quarry tile with Jenn-Aire, hardwood floors, intercom. 57,000 sq. ft. lot. **$389,000**

PRINCIPALS ONLY

Record Your Name and Phone Number For Appointment

475-6222

Exterior & Interior

House Painting

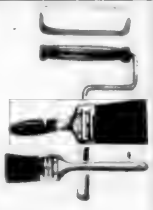

...By

LETTERIE PAINTING CO.

- Experienced
- Insured
- Free Estimates

Older Houses Our Specialty

Call

FRANK **475-5044**

EXECUTIVE RELOCATION APARTMENTS

Priced less than motels

One and two bedroom suites in luxury complex near shopping in quiet section of upscale Lowell, convenient to Rtes. 3 and 495. Fully furnished and equipped for walk-in living, with maid service available. Air conditioning, cable TV, security system, and more. Long and short term rentals from $700-1550

458-4524

PRINCETON PARK

ANDOVER

"ADJACENT TO PHILLIPS ACADEMY"

Only once in a very great while does a Classical Federal Colonial such as this become available. Located adjacent to Phillips Academy, this home - built in 1800 - has been restored into one of the most elegant properties in the area.

The beauty and grace of the front circular staircase is offset by the two classical front fireplaced parlors, the oversized dining room with the warmth of its own hearth is ideal for entertaining. And the expansive and modern country kitchen has retained important colonial features including open hearth fireplace with built-in fireside day bed and original beams.

There are five well proportioned bedrooms, four of them with their own fireplaces, and 4½ baths.

In addition the lower level includes a fireplaced family room, laundry and utility room, and an additional bath.

The home boasts an energy saving gas heating system, a fire alarm system, intercom, and central vacuuming. The estate setting of almost an acre of land perfect for other outside activities - is further enhanced by a spacious barn.

This home has been both carefully restored and meticously maintained and is one of the finest properties available anywhere.

Exclusively Offered at $455,000

The **GURRY** Agency

28 ELM ST., ANDOVER, MA

REAL ESTATE - 475-8500

A REFERRAL SERVICE WITH AFFILIATED INDEPENDENT BROKERS THROUGHOUT AMERICA

SIMON'S VACUUM CLEANER

189 Newbury St., Low
683-8359
81 So. B'Way, Salem, N.H.
898-4048

NEW HAMPSHIRE

Lake Winnipesaukee seeking perfection? Location and quality, too? This spacious 3 year old quality built contemporary was custom designed for year round enjoyment. Sweeping lake and mountain views. 200 ft. prime water front in prestigious area.

$396,000

LAKE WENTWORTH

Point Breeze

A 4 season Acorn structure community featuring sandy beaches and 45 acres of beautiful grounds. Enjoy care free living in a charming townhouse with large deck, screen porch, lake view, and privacy too.

$116,900

Joanne Hanson Real Estate
P.O. Box 948
Center Harbor, N.H. 03226
603-253-6105
603-569-5848

And you think all we sell are houses?

Granted, we're a successful residential real estate network. After all, we've helped more than a million people buy and sell homes.

But it would be a mistake to think of us as an exclusively residential company.

You see, we have established credentials in commercial real estate, too.

Our sales force is trained in financing, leasing and relocation services. We deal for major corporations, private investors and everybody in between.

We're REALTY WORLD. The Results People.

THE BRENTWOOD CO
89 NO. MAIN STREET
ANDOVER, MASS.
475-6886

REALTY WORLD

THE RESULTS PEOPLE.

CLASSIFIED • REAL ESTATE

R. P. BUILDERS and renovations

Specializing in new homes, 2nd story additions, attic and basement conversions and general renovations.

Call after 4:30 P.M.

603-893-0379

BALMORAL — *By Owner*

Relocating - must sell quickly! Charming third floor cond galley kitchen, large living room-/dining room combination, king-size master bedroom, lots of storage space, W/W, A/C. Includes all curtains and appliances. Two deeded parking spaces. Laundry on same floor. Quiet, secure building. Walk to transportation. Condo fee includes heat. Immediate occupancy. Originally listed in the 90's — we're in a hurry so you'll save! 1st ad.

Asking $85,500

Owner - Eves. 374-7697

ANDOVER — $189,900
BANCROFT SCHOOL DISTRICT

Spacious Multi-level set on a beautifully landscaped corner lot. Entry Level: foyer, den, ½ bath. Main Level: Fireplaced living room, dining room, kitchen with adjacent family room addition, large enclosed porch. Upper Level: ¾ bedrooms, 2 baths.

HEWITT REALTORS

3 Main Street

Andover, Mass. **475-0973**

MLS

NEW ENGLAND'S #1 CENTURY 21 COMPANY

ANDOVER Immaculate, 1 owner, 3 bedroom home. Spacious living room, formal dining room, sunny kitchen with enclosed porch. Private lot in peaceful setting. **$182,000**

ANDOVER - Stunning 4 bedroom, 2½ bath Colonial in excellent condition. Located on quiet cul-d-esac bordering state forest Priced to sell quickly! **$259,900**

NORTH ANDOVER - Beautiful 3-year old Colonial with 4 bedrooms, 2½ baths, on cul-de-sac. Fireplaced family room overlooks large deck and private back yard. **$279,900**

ANDOVER - Young 8 room Colonial set on lovely landscaped private lot Perfect for the whole family with fireplaced living room and formal dining room for holiday entertaining Choice offering. Only **$274,900**

ANDOVER - Spacious 7-room Ranch in move-in condition. Fireplaced living room and den, 3 bedrooms, 2 baths, garage. Beautiful grounds and lots of privacy.

Reduced to $199,500

ANDOVER - COUNTRY LIVING AT ITS FINEST! Charming Cape in immaculate condition with 3 bedrooms and 2 baths. Magnificent setting of 3½ acres features mature specimen trees, gorgeous sunite pool, and 2-story barn with horse stalls and riding trails **$349,500**

Century 21

LOCATED IN ANDOVER CENTER IN THE HISTORIC MUSGROVE BUILDING

MINUTEMAN REALTY
2 ELM SQUARE, ANDOVER

475-1243

Toll-Free (outside Mass.) 800-346-2121

Each office is independently owned and operated
A Division of Steve Owren Inc. Realtors

MLS

Instruction

TUTORING - MATH, Physics, chemistry. $15./hour,; guitar, $10/hour. John Anthony, the Learning Source, **794-3510** after 5 O1/31

YOGA CLASSES - to stretch, tone and strengthen the body and relax the mind. **794-1144** days. **1-373-7585** after 8:30 P.M. O24,31

Musical Instruments

Slightly Used Bundy clarinet with case and book. $150.00 firm. **475-8394.** O31

WURLITZER SPINET Electric organ, beautiful cherrywood, complete with bench Need space, must sell, $275.00 West Boxford, **1-352-6160.** O24,31

Help Wanted

ANDOVER AGENCY is looking for licensed sale person. Confidential interiview, generous commission plan. Call **475-1963.**

Child Care Connection - Sales/counseling position available for placing au pair-/nannies in family homes Flexible work hours, excellent earning potential. Territory to include Northwest Boston Call in Wellesley. **237-7287.**

COUNTER GIRLS - Full or part time. Call **687-3774.** Swan Cleaners, 22 Andover Street, Andover. O31

JOIN THE LEADERS AT THE TOP . . .
IN ANDOVER'S TALLEST OFFICE BUILDING
FROM ONLY $8 PER SQ. FT.!

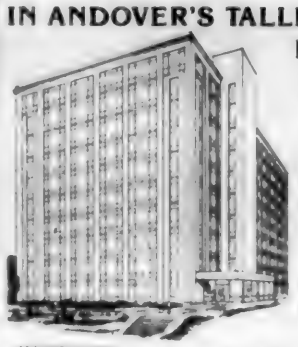

- Highly visible from Route 495 at the junction of Routes 28 and 133, 2 75 miles from Route 93
- Corporate neighbors include Raytheon, Gould Electronics and Andover Controls
- Beautiful 280 000 square foot tower
- 28 000 sub-dividable square feet to each of its 10 stories
- Enjoy dramatic, panoramic views of the Merrimack Valley
- State-of-the-art building systems
- Executive and employee parking unlimited - convenient

Why fight traffic and pay high rents? Call today!

FOR LEASING INFORMATION CALL
SHETLAND PROPERTIES
475-6760 (FROM ANDOVER) OR 289-2506 (FROM BOSTON)

MOVE WITH #1

BUYING a new home?
REFINANCING an old one?

QUESTIONS about CLOSING COSTS or RATES?

CALL
PATRICIA HAJJAR OR FRANK A. BUCO
AT 683 7060

Competitive rates
Many loan programs including FHA and VA

539 South Broadway
PELHAM BANK BUILDING
Salem, N.H.
03079

From anywhere in New Hampshire
Call Toll Free 1-800-932-6300

COMFED
MORTGAGE CO., INC.
A SUBSIDIARY OF COMFED SAVINGS BANK

THE HOWE REAL ESTATE AGENCY, INC.

4 PUNCHARD AVENUE, ANDOVER, MA

ANDOVER - Just Listed - Thoroughly charming in-town ranch features fireplaced living room, formal dining room and three nice bedrooms. In excellent condition with vinyl siding, new roof, added insulation and fully fenced yard plus two car garage. A great value at **$169,000**

BRADFORD - Country Charm, City Convenience! Colonial with barn located on two plus acres. Perennial, herb and vegetable gardens. Updated country kitchen with woodstove, three bedrooms, one and a half baths. Close to Bradford College. **$169,900**

NORTH ANDOVER - Attention ranch lovers! Very spacious brick front ranch on quiet street convenient to downtown North Andover. Three most generous sized bedrooms and new master with private bath. Lovely fireplaced living room with beamed ceilings. **$173,500**

ANDOVER - Move right into this beautifully maintained and nicely decorated ranch. Features include a fireplaced living room with picture window, dining room with built-in hutch, three bedrooms, two full baths, family room and fully enclosed heated breezeway. Two car attached garage. **$179,900**

ANDOVER - From your first step into this very special listing you will be thrilled with the fresh decorating, thick plush carpet, and up-to-the minute kitchen. Nine wonderful rooms. **$199,900**

ANDOVER - Charming four bedroom garrison colonial on nearly an acre wooded lot. Features include an eat-in kitchen, fireplaced living room, dining room, wonderful lower level recreation room with fireplace, plenty of storage space in attic. **$222,900**

ANDOVER - Beautiful custom ranch features large spacious room, three fireplaces, and every luxury feature you could hope for. Located close to town on well over an acre. This much loved home is truly in pristine condition and will impress you with its many amenities. **$225,000**

ANDOVER - Just Listed - Stunning eight room contemporary home in an ideal location. This home features cathedral ceilings throughout, delightful oversized screened porch for outdoor living, hardwood floors, central air conditioning. Call for appointment **$234,567**

ANDOVER - One of the Shawsheen Bricks! Extraordinary gracious colonial. Center hall has turned staircase! The entertainment rooms are spacious with much attention to detail. Five bedrooms and three full baths.

Just reduced to $299,000

NORTH ANDOVER - Exquisite center entrance colonial built by one of North Andover's finest builders in a superb family neighborhood. Nine very tastefully decorated rooms with custom features throughout! Call today! **$339,900**

Sales Associates *Pat Anderson* *Lynne* *Shirley Tolson* *Kay Leonard* *Tom* *Realty* *Judy Bowen* *Factor* *Joan Johnson* *Doris Lindsay* *Suzanne Price*

MLS

Call us at 475-5100

CLASSIFIED • REAL ESTATE

CEILINGS PAINTED $29.95
(3 Minimum)
Includes Paint
INTERIOR/EXTERIOR PAINTING
Neat Worker. State Licensed for Your Protection.
Call after 5 p.m.
373-9406

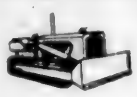
ASPHALT DRIVEWAYS
10% Discount
ON ALL WORK BEFORE SEPTEMBER 15
Fully Insured and Guaranteed
FOR FREE ESTIMATE CALL TOLL FREE:
322-2844 / 1-800-782-8900

Sticker

If your car displays a green or orange inspection sticker and the number in the center is an 11, you must have your car inspected this month, November.

HOME IMPROVEMENTS
MAKE YOUR HOME MORE LIVEABLE & VALUABLE
Andover Home Improvement Co. Inc.
"Complete Interior & Exterior Renovation"
FALL SPECIAL
BABY ROOM ADDITIONS
FREE ESTIMATES — 475-0976
JACK COONEY P.O. BOX 96 ANDOVER, MA

HISTORY BUFFS will love this charming home!! Private back yard with pretty brick patio. 3 bedrooms, 1½ baths, great den or dining room with wood stove - wood floors throughout-eves-latch doors. A must see! Registered in the National Register of historic places. **$150,000**

CHARMING, CONVENIENT, CHILD-SAFE! Easy access to highway and town, this attractive Colonial features large eat-in kitchen, newly constructed family room with attached deck overlooking fenced-in yard. Modern baths (½ bath just completed!) Hardwood floors throughout - beautifully refinished in living room and dining room. **$165,900**

QUALITY construction - Recently reduced 5 year old Colonial, ready for immediate occupancy. Oversized kitchen with lots of glass. Conveniently located to all services. **$250,000**

NORTH ANDOVER - gorgeous 4 bedroom, 2½ baths oversized Colonial set on a knoll in an area of executive homes. Many custom features. **$325,000**

IMMACULATE, open feeling, 3 year young Colonial set on over an acre. Oversized master bedroom with extra closet space, fireplaced family room, easy access to highway for commuters. A great price. **$225,000**

ARE YOU LOOKING for unusual office space! 1650 sq. ft. sunny end unit available for lease immediately. Location terrific. Call for specifications.

Andover Agency
475-1963

Wright Farm
THE FINEST OF TOWN AND COUNTRY

Experience Wright Farm in Atkinson, NH—Southern New Hampshire's most prestigious luxury condominiums.

Prices start at $175,000
Furnished model now open 11 am to 6 pm, 7 days a week
603/362-6029

Main Street • Route 121 • Atkinson, New Hampshire

Directions: From I-495, Exit 51B Route 125 North, to Route 121 North to Atkinson, entrance 3 miles on left From I-93 Exit 3 onto Route 111 East to Route 121 right on Route 121 entrance 2 miles on right

REAL ESTATE GUIDELINES
By Mary Kay Munsterteiger
Realty U.S.A.
Schruender Real Estate

CHOOSING THE RIGHT REALTOR

If you're about to put your house on the market, finding a good realtor is an important first step. You'll want to consider both the firm and the individual agent, finding someone who's competent as well as someone you like and trust.

The size of the real estate firm you select is not as important as its presence in your neighborhood. You should check your "For Sale" signs, especially if they have SOLD on them. You might also check your local newspaper to see which companies advertise properties near yours. Visit a few Open Houses and watch the different agents at work.

You might select several possible firms and make appointments with several agents to come to your home to make listing presentations. Each one can present a Competitive Market Analysis that reflects his or her estimate of a good sale price, and a summary of what the company will do to market your home.

Before listing your home, please talk to one of the full-service realtors at **Realty USA, Schruender Real Estate.** Stop by our offices at **73 Chickering Road, North Andover** or call us at **685-5000.** You'll get a professionally prepared market analysis, and the package of services we offer will give your home a competitive edge in the marketplace.

CLASSIFIED • REAL ESTATE

Help Wanted

EXCELLENT INCOME for part time home assembly work. For info. call **312-741-8400 Ext. 1445.** O3,17,31,N14

Experienced Woman Wanted for child care Friday, 9:30-4:30. Saturday, 8 A.M. - 12:00. Non smoker, references required. Excellent wages for excellent work. **475-7558.** O31

FULL TIME/PART TIME residential counselor. Good hours for students. D.M.H. funded program. Excellent benefit package. Forward resume to: Susan Guilmette, Ex. Director, Health Care Inc., 355 Park St., Lawrence, MA 01841. O24,31

GOVERNMENT JOBS $16,040 - $59,230/yr. Now hiring. Call **1-805-687-6000 Ext. R-5740** for current federal list. S26/N14

HOUSE SITTER(S) WANTED; 11/15 - 4/15. Retired couple or non working creative person(s) to care for 2 bedroom, 2 baths, 2 fireplaces, furnished house on 5 acres in exchange for low rent plus utilities. References. **688-3864.** O24,31

LOOKING FOR A Dependable person for landscaping work. Please call after 4 P.M., **475-1308.** O24/N14

NEEDED IMMEDIATELY! Baby sitter for bright 4-year old boy. 3 or 4 after a week. Days and hours flexible. Call **475-5646** after 6 p.m. O31

QUALIFIED BABYSITTER Needed for 2 children. 1 or 2 different days a week. My home, West Andover **794-8433.** O24TF

HOME IMPROVEMENTS
ADDITIONS • GARAGES • KITCHENS

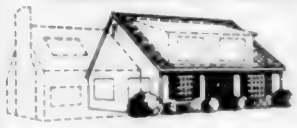

RESIDENTIAL
COMMERCIAL

FULLY LICENSED & INSURED • REFERENCES FURNISHED

C.D.L. CONSTRUCTION CO., INC.
OF ANDOVER 475-6973

JOIN US AT THE IRS— IT'S AS EASY AS 1-2-3!

DATA TRANSCRIBERS
Seasonal

The IRS's Andover Service Center is looking for Data Transcribers. These are well-paying positions and require no experience—all you have to do is:

1. Take a Civil Service Test, a Data Transcriber Test and attend our 40-hour paid Data Training Program
2. Pass the tests and complete the training, and you're eligible to be hired as a Data Transcriber at $220 per week plus incentive pay, based on performance (50% of all data employees receive incentive pay, every payday!)
3. We also offer positions as a **TAX EXAMINER** or **CLERK** at $201 per week.

NOTE: Applicants hired for these positions become our main source for permanent year round positions.

These positions become available in January. But don't wait. Come in this Saturday. Day and night shifts will be available. The IRS Andover Service Center offers you a generous benefits package, including annual and sick leave, paid holidays, 10% night differential and plenty of free parking.

TEST SCHEDULE
No Appointment Necessary

WHEN: Saturdays at 8 AM, 10:30 AM and 1 PM sharp

WHERE: At our Andover Service Center, Junction of Routes 93 and 133, Exit 17

For any further information call (617) 681-5627 collect

For the hearing impaired, call TTY (617) 681-5427 to arrange an appointment to be tested

Department of the Treasury
Internal Revenue Service
An Equal Opportunity Employer

JOE DOHERTY

J.B.Doherty REALTORS

9 Bartlet Street Andover, Massachusetts 01810

CHRIS DOHERTY

475-5970

NORTH ANDOVER - This is a spacious and truly enjoyable home in a terrific country location. Set on an acre plus lot, this brick Colonial has several special features such as - central air conditioning, central vacuum, alarm system, fireplaced family room, large game room, four bedrooms, 2½ baths, and much more. **Exclusive $288,500**

NORTH ANDOVER This 3 bedroom cottage-ranch has been carefully maintained and sits on a spacious and private lot surrounded by evergreens. Features include: fully tiled bath, fireplaced living room, jalousied sun porch, and plenty of storage space. Modern improvements have been made to the roof, heating, and hot water systems. One car garage. **Exclusive $165,000**

NORTH ANDOVER - History and Charm abound in this Antique Farm House near old center. Living room, dining room, family room, two fireplaces. Four to five bedrooms, wide pine floors. Updated utilities. Plus attic and barn - a home worth seeing. **Exclusive $192,000**

NORTH ANDOVER, Just Listed. Bright and spacious three bedroom Townhouse beautifully designed and decorated for today's style. Formal dining room, large living room with sliders to a deck, wonderful family room with a wet bar and sliders overlooking private grounds. 2½ baths and garage. **Exclusive $214,500**

ANDOVER 3 bedroom home in a terrific family neighborhood. Nicely decorated, 2 fireplaces, 1½ baths, family room, deck, 2 car garage, ¾ acre lot. **Exclusive $179,900**

ANDOVER - Elegant and special victorian with ornate woodwork, and breathtaking entry foyer. 6 bedrooms, 3½ baths, modern kitchen with gourmet stove, 5 fireplaces, many built-in features, 4 car garage. Almost an acre lot, walk to Phillips and town. **Exclusive $425,000**

ANDOVER - New seven room colonial on large, private lot. Three very generous sized bedrooms. Fireplaced family room and hardwood floors in the living room and dining room. **Exclusive $206,000**

MEMBER RELO

475-5970

Josette Adams, Susan Armstrong, Marilyn Burke, Carolyn Dalton, Kathy Edholm, Arlene Edmonds, Helen Herrmann, Norma Hyder, Nancy Rudy, Anne Simkinson

EQUAL HOUSING OPPORTUNITY

OFFICE CONCEPTS OF ANDOVER
Andover, Massachusetts 01810

EXECUTIVE OFFICE SPACE

Rent from one office to a suite.

Full secretarial services, word processing, mail distribution and telephone answering.

Located conveniently in Andover at the

MUSGROVE BUILDING
2 ELM SQUARE

For A Free Brochure and Price List Call:
475-7111 or 777-5000

Help Wanted

REAL ESTATE SALES Positions for growing office. Intensive 9 day training program. Member 11 Multiple listing services. 21 other offices. Fully staffed relocation department. National and international referral network. Real estate license required. Call Lee Dodd at Foster & Foster/ Lee Dodd Division. **475-8543.**

SEEKING CHILDCARE for our 2½ and 1 year old daughters. Flexible hours. Part time days and 1-2 evenings. Must have transportation. Pay negotiable. **475-4806.** O31

SERVICE PERSONNEL - Due to increase in business, Justin's has the following positions available: for experienced hostess, full time days; part time or full time bartenders, bus persons and dishwashers. For interview please call Miss Libby after 3 P.M., 470-1717. O31

WOMAN WITH CAR for light housework and shopping, 2 or 3 days a week. **475-8503.** O31

Work Wanted

Experienced Housecleaner is now available for weekly, biweekly, or one-time jobs. Own transporatation. Reasonable rates. References. Please call **475-6498.**

LAWN MASTER

- Complete Ground Maintenance
- Design
- Construction
- Plantings

Free Estimate • *Fully Insured*

944-2243

Housekeeper for Hire, experienced, reliable, reasonable. Excellent references. **373-6793.** O31TF

Business Opportunities

OWN YOUR OWN Jean-Sportswear, Ladies Apparel, childrens, large size, combination store, Petites, Maternity, Accessories. Jordache, Chic, Lee, Levi, E Z Street, Izod, Exprit, Tomboy, Calvin Klein, Sergio Valente, Evan Picone, Liz Claiborne, Members Only, Gasoline, Healthtex, over 1000 others. $13,300 to $24,900 Inventory, Training, Fixtures, Grand Opending, Etc. Can open 15 days: Mr. Bing **(404) 252-4489.** O31

Animals - Pets

CALL THE North Andover Clipper for dipping, clipping or grooming your dog or cat. 133 Main Street, North Andover. **682-4155.**

FLASHY Seal-brown, 8 year old thoroughbred gelding. Nice mover and cute over fences. **683-2129.** O31,N7

FREE 4 Adorable kittens, 7 weeks old, need good homes. Litter box trained. After 6 p.m., **475-1010.** O31

Kittens - Halloween Cuties, fluffy & black and adorable. Ready to leave Mom and be adopted. **475-2217.** O31

Articles for Sale

COAT, FUR RACCOON. Size 12, like new. Excellent condition, $950. **470-1656.** O31

COLONIAL CORD WOOD, Cut, split, delivered, oak & maple. $120. per cord, 2 cord minimum. (256 cu. ft). Also selling kindling. Call **1-603-755-3888.**

DINNING ROOM SET, older but refinished table, chair and hutch, $450 **683-0705.** O31

Doll House, Wooden, Clapboards. Assembled Capes, Garrisons, Dutch Colonials, from $66. Accessories available. Dolls also. Divided House, Route 110, Salisbury, MA **562-8423.** S19/D20

FULL SIZE Gold bond master control ultra-firm mattress and box spring. Excellent condition. $150 firm. **475-6554** after 5 p.m. O31,N7

FURNITURE - Sofa and loveseat, by Broyhill, contemporary, beige, brown, plaid, $200. for set. Dark green vinyl loveseat and club chair, good condition, $50/set. Brown vinyl recliner, $50. Miscellaneous table, chairs, lamps. Need space, must sell. **1-352-6160** West Boxford. O24,31

LEATHER AND MINK Jacket, autumn haze, size 10, like new, $350. or best offer **475-4134.** O24TF

OFFICE EQUIPMENT Desks, chairs, typewriters, file cabinets - new and used at discount prices. Typewriters cleaned and repaired. The Office Manager, 134 Park St., (Rte. 62), No. Reading center **664-4747.**

The Norwood Realty INC

LIKE NEW! This 7 room Ranch has it all -large living room, dining room, spectacular new European kitchen, 3 large bedrooms, 2½ baths, fireplaced family room with sliding glass doors to a new deck and inground pool. Nicely decorated on an acre of land in private setting. **$215,000**

Also available for rent at $1500/month

JUST LISTED

BEAUTIFULLY DECORATED raised ranch in move-in condition! Lovely fireplaced living room, good sized dining room and kitchen, 3 bedrooms. Fireplaced family room on lower level. **$205,000**

HOUSE OF THE WEEK

JUST WHAT YOU'VE ALWAYS WANTED - a classic 4 bedroom home in North Andover's Olde Center. Antique wrought iron gates in an old stone wall set the stage for the special custom crafted home. Pine floors, raised brick hearth, beamed ceilings and many built-in bookcases and cabinets are some of the amenities you'd expect. Very private garden and landscaped grounds are a horticulturist's delight. Truly a pleasure to present. **$329,000**

OPEN HOUSE SUNDAY 1-3 PM
67 WOODCREST, BOXFORD

HANDSOME HIP ROOF COLONIAL on rolling wooded lot. Large country kitchen, front to back fireplaced living room, sunroom, screened porch, huge lower level family room with many windows and door to yard. **$249,900**

Directions: Dale Street to Ipswich Rd. to Georgetown to Woodcrest

GRACIOUS GARRISON sited on beautifully landscaped acre in quiet family area. Enjoy morning coffee in front of your master bedroom with fireplace, cathedral ceiling and dressing room, large fireplaced family room with panelling and beamed ceiling, eat-in kitchen has sliders to deck, ceramic tiled entry with double closets and dramatic open staircase. **$269,900**

33 Chestnut Street MLS EQUI-NET EQUITABLE REALTY NETWORK EQUAL HOUSING OPPORTUNITY **Andover 475-4515**

Tree Stumps Chipped Out
Tree Work
470-1328
603-329-5951

CLASSIFIED • REAL ESTATE

Call Ad Taker - 475-1943

Articles for Sale

MOVING MUST SELL Colonial furniture, executive desk, $300.00, dining room table with leaf, $200.00, bedroom set, $700.00 or sell pieces individually, coffee tables, $75.00 and $100.00, hutch, $200.00, exercise jogger, $75.00, redwood patio table with umbrella, $100.00, Persian lamb coat, $250.00. Much more, cash only. After 2 P.M. **685-0277.** O31

OLD ORIENTAL RUG, Persian Merrimen pattern, approx. 9 x 12. Excellent condition. Predominately red-black. Asking $3000. Call **688-3109.** O31

SALE - We have a Walker-Turner 16" plane and a 20" bandsaw, both with 110 volts and electric motors. $950.00 each. Call Nagy Glass, **685-6562** or evenings **475-1003.** O31/N21

SEARS CRAFTSMAN Rear-bagger, 20", 4 H.P. lawnmower, asking $200.00. **475-8105** call before 3 p.m. N14

WURLITZER CHORD ORGAN. All instruments, spinet size. Excellent condition. $625 or best offer **470-1067.** O31

80 Gallon electric, stone lined hot water tank, $75., also electric baseboard heaters, 220 volt, half price. Call **475-8328** 6-8 p.m. O24,31

3 PIECE Maple bedroom set, $125.; maple desk and chair, $75.; Thonet blond rocker, $95. Mahogany hope chest, $125. **683-4963.** O31

Wanted to Buy

ANTIQUES — ANYTHING old Marbletop, Walnut Grape and Rose Carved Furniture, Glass, China, Silver, Jewelry, Clocks, Prints, Frames, Guns, Coins, Furniture, Etc. William F. Graham, Jr. 149 Golden Hill Ave. Haverhill, Mass. Tel. **372-3708,** will call to look.

BEST PRICES PAID for quality used books, maps, prints and paper ephemera. Andover Antiquarian Books, 6B Park St. Rear. **475-1645.**

Books Wanted - Highest prices paid for used books. Starr Book Company **1-542-2525** or after 6 p.m. **475-8473.**

PIANO - Wanted to buy, must be in good condition. Call **475-7866.** O31

WANTED, ANTIQUES & Custom Furniture, Glass, China, Primitives, Clocks, Rugs, One piece or complete house contents. Highest prices paid anywhere. Call **475-8970.**

WANTED - E-Flat Alto saxophone, in good condition. **475-8394.** O31

Garage Sales

ANDOVER - Saturday 10-4. 19 Enfield Drive. Some furniture, lamp, linen, toys, maternity clothes, rugs, old upright piano, ice skates, misc.

EXPERIENCED PAINTER
EXCELLENT WORK
REASONABLE RATES
475-8864

ATTIC & BARN SALE. Sunday, Nov. 3, 9 AM to 3 PM, 56 Central St., rain or shine. Children's toys, books, clothing boys age 1-6. Fisher Price, playskol, hasbro, etc. 100% wool knitting yarn, 100% wool and silk fabrics, English Chintz, baskets, furniture, old house fittings, hand wrought, etc.

BARN/TACK SALE, Saddles, bridles, clothes and miscellaneous. Sleigh and utility trailer, garden tools and flea market items. Saturday, and Sunday, 10-4 p.m. 361 River Road, Andover.

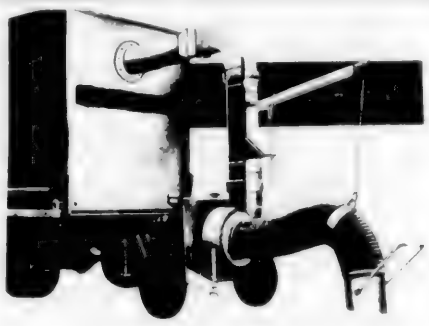

Why Spend Your Weekend Raking Leaves?
A. B. LANDSCAPING
470-0760

ANDOVER

Located on Quiet Cul-de-Sac - Eight room Gambrel living room, dining room, fireplaced family room, eat-in kitchen, 4 bedrooms and 2.5 baths. Semi-finished lower level with coal/wood burning stove or brick hearth. Acre + **$285,000**

Nardone Realty, Inc.
One Elm Square
Andover, Mass.
MLS **475-1933**

"NEW LAWNS"
SEED OR SOD
LANDSCAPE CONSTRUCTION

PINE BARK MULCH
PLANTING
POOL AREAS
DOZER & LOADER
LAWN MAINTENANCE WORK

Peter Breen & Tyler Munroe
687-7774 — 685-3545

125 MAIN STREET
ANDOVER, MA 01810

Century 21

AAA ACTION AGENCY, INC.
475-7579

NEBA
MLS

ANDOVER - Surrounded by a lovely acre + yard, you will like this spacious 3 bedroom ranch featuring 2 baths, fireplaced family room with sliders, large living room, mudroom, roomy kitchen and garage. A must see! **$195,000**

JUST LISTED!

ANDOVER - This quality built 6 room Ranch is set in a unique country setting. Its many features include shining hardwood floors, raised hearth fireplaced living room, lovely formal dining room, heated breezeway and detached 2 car garage **$148,900**

ANDOVER - Within walking distance from town, you will find this well maintained 2 family Victorian surrounded by a nice sized yard. Owners unit features 3 bedrooms, large country kitchen, dining room, living room and walk-up attic. Smaller unit offers 2 generous bedrooms, living room, dining room, and pantry kitchen. Call us for more details. **$189,900**

ANDOVER - A beautifully decorated 1 bedroom unit is now available in the historic Aberdeen building. This condo offers gleaming hardwood floors, a spacious living room, comfortable dining area, fully appliances kitchen and more! **$97,500**

ANDOVER - A uniquely designed condo is now being offered in the Balmoral building. The unit features sliders from the bedroom to the patio, a dining area, large sunny living room with a loft and 2 deeded parking spaces. **$105,900**

GRANLI ESTATES OF ANDOVER
Unique and magnificent custom built homes are now under construction and available for viewing. After you have seen these homes and the beautiful surroundings you'll want to live these too. Meet with our builder/architect and design the home of your dreams. Prices from **$350,000**

Open House is held every Saturday and Sunday from 1-4. **Take Rt. 93 to Rt. 133W and then left onto Bellevue. Watch for our signs.**

ANDOVER - This charming 7 room Cape offers 3 generous bedrooms with hardwood floors, large formal dining room, fireplaced living room, family room plus 2 sunny porches. Super location for commuting. **$179,900**

CLASSIFIED • REAL ESTATE

Call Ad Taker - 475-1942

MIFFLIN & HAIGH
PLUMBING & HEATING, INC.

• Waterpipe • Drain Pipes • Fittings
Toilets • Faucets • Sinks, etc. •

We feature KOHLER elegance
And Also Install Complete
BATHS & KITCHENS

Repairs & Remodeling Our Specialty

Grant Us The Opportunity To Merit Your Confidence
MIFFLIN & HAIGH
ANDOVER, MASS.
685-8383

Olde Andover Village
Downtown Andover
Main Street

First class office rental space for lease

Join G.M.A.C. — Uniglobe Travel
Pappagallo's — I.T.E. Electronics
Kemper Insurance
American Mutual
•
11 Sq. Ft. Available
also 486 & 464 sq. ft. space available

Broker participation invited
Call Mr. Mical

617-688-0071

Century 21
AHEARN & AHEARN REALTY, INC.
470-0021
232 Sutton St., North Andover, MA
HOW MUCH COULD WE SELL YOUR HOUSE FOR?
YOU MIGHT BE SURPRISED!
Call For A
Complimentary Market Analysis
of your residential property by a Century 21 agent
Call Us With Any Of Your Real Estate Questions
This offer is good indefinitely. Retain this valuable certificate with your household documents.

NEW EXCLUSIVE - Extra-Extra Special and Elegant Meadowview Condo With Formal Dining Room. Totally remodelled and enlarged kitchen with exquisite custom oak cabinets, imported ceramic tile on floor and backsplash and so many other lovely custom features too numerous to mention. Call for private showing! **$112,900**

Cross Country Ski in your own backyard! New 50' split adjacent to Harold Parker Forest, large rooms, picture windows in living room, formal dining room, front-to-back family room with fireplace, acre lot. **$189,900**

OTHER LOTS AVAILABLE TO CUSTOM BUILD. CALL FOR DETAILS

Route 114 toward Middleton right after Harold parker Forest entrance.

WE ARE HERE TO SERVE YOUR REAL ESTATE NEEDS: *Michaele Beckerman, Sheila Brody, Liz Cohen, Edward Grykin, Arnold Heller, Stephanie Krauson, Tom Markham, Ann Gaffny Morrissey, Rachel Weiner*

☆ Heritage Homes
REALTORS, Inc
37 Pearson St., Andover
475-0752

EXPERIENCED BROKERS

Do you want more of the pie?
Our commissions provide top dollar to **You!** Call us for a confidential interview.
Eager self starters will also be considered.

NEW EXCLUSIVE - Fantastic 3 bedroom Millpond Townhouse on the Pond! Exquisite Views from the 1st floor screened in porch and the 3rd floor loft. **$219,900**

CONDOMINIUMS
ANDOVER
2 BALMORAL CONDOS
A BIT OF BOSTON IN ANDOVER

European Elegance and Uniqueness are yours in this Historical Building.

TASTEFULLY DECORATED one bedroom unit with oak woodwork throughout. 4 windows take full advantage of Southern exposure and View of green fields. **$101,500**

Watch the sun rise from this delightful one bedroom unit. Lots of closet space, oak paneling and high ceilings. Reduced for Immediate Sale! **$91,900**

Bancroft Area-Owner Says Sell! Unusually fine custom Colonial on pretty cul-de-sac. Nine freshly decorated rooms including 4 bedrooms, family room, den, formal dining room, bay windowed living room, country kitchen, 2½ baths and private glassed porch. Large beautifully landscaped lot. Reduced to **$264,900**

Garage Sales

OUTGROW SHOP - To benefit the Ballardvale Preschool, Friday, Nov. 1, 4-9 P.M.; Saturday, Nov. 2, 9 A.M.-3 P.M. at the Ballardvale United Church Crafts Fair, 23 Clark Road, Andover. Attic treasures, clothing, toys, household items, sports equipment. Bring this ad to the snack bar for a free cup of coffee. O31

TWO FAMILY GARAGE SALE, Saturday, November 2nd. 7 Sheridan Road, Andover. VW hood, fireplace screen, chairs, drapes, stereo, tape recorder, books, kitchen items, plus much more.

YARD SALE - Balmoral Condominium - front lawn. 16 Balmoral Street, Andover. Sunday, Nov. 3rd. 9 A.M. to 4 P.M. Please parking on street Only.

Houses for Sale

BOXFORD. SET ON 2 wooded acres. Lovely 3 bedroom ranch, fireplaced living room, screened porch, heated garage, shed. $164,900. Owner, **352-8214.** O31

BRADFORD - NEW LISTING at Farrwood Green --immaculate two bedroom, 1½ bath townhouse with c/a and private wood view. First floor eat-in kitchen with sliders to deck. Unfinished basement has additional set of sliders to patio. A must see $102,900. Howe Real Estate, 245 Broadway, Methuen, **689-9700.** O24,31

CHARMING COLONIAL 2 bedrooms, private landscaped yard, 2600 sq. feet Spacious brick patio. Garden and sunny country kitchen Dishwasher, refrigerator, W/D, built in bookcase, china closet. Pretty wood work Wide pine floors. Skylight New bath, plumbing, elec, gas heat. Dry attic and cellar Pet and child safe cul de sac Low taxes. No agent fee Close to town, train, bus Beautiful condition. Principals Moving - Must sell. $129,000 **475-6559. Evenings / Weekend** O31

GOVERNMENT HOMES From $1: (U repair). Also delinquent tax property Call **1-805-687-6000 Ext GH 5740** for information S19/N7

I BUY HOUSES! Sell direct. Save commission 2 week closing. Pete **(603) 362-5096.** O10/31

PINE BARK MULCH
and
WOOD CHIPS
Peter Breen
687-7774

CLASSIFIED • REAL ESTATE

Houses for Sale

7 ROOM HOUSE - Corner lot, attached garage, $185,000 **475-4980.** O17,31

Houses for Rent

ANDOVER Beautiful 2-story home, 3 bedrooms and a loft with skylight, brand new kitchen, 1½ baths, all new carpeting and wallpapering on pretty intown street. $850 No utilities. Call **470-1118.** O31

ANDOVER - 7 Room, 3 bedroom, 1½ bath colonial, close to Phillips Academy and downtown. No pets, adults preferred. $800/mo. No utilities. Call **475-7400.** O31

ANDOVER - 5 ROOM cottage; 1½ baths, center of town, steps to the shopping area, older couple preferred Parking for 1 car No pets please. $750. monthly plus utilities. **475-3981 or 475-0422.** O31

ANDOVER - 3 bedroom colonial on quiet street, great neighborhood for kids. $950 month. No utilities. Call **242-3261.** O24/31

DENNIS - 3 bedroom Ranch - 1½ baths, available for winter rental Our 8 year old home is fully furnished and has fireplace, central heat, dishwasher, washing machine and many other extras. Enjoy the cape's beautiful fall weather and mild winter or benefit from off season rates Call **475-7485.** O10/31

FURNISHED 8 Rooms, 3 or 4 bedrooms, livingroom and family room with fire places. Beautiful lot $1300/mo plus utilities Nov 1-May 1. Foster & Foster/Lee Dodd Division, 68 Park St., Andover, MA **475-8543.** O31

NORTH ANDOVER - 2 bedroom Cape Prime area Firepiaced living room, fully appliaced kitchen garage $850 monthly, no utilities Immediate occupancy Harvest of Homes Inc **682-8835.** O31

NO. ANDOVER — Lovely new 3 bedroom colonial townhomes, off 114 and 125 A must see. $850 00. Call **603-880-1460.** O24TF

ROOMMATE WANTED to share lovely home in executive area in Andover. Pay no utilities $450/mo **475-0596** evenings and weekends. O31

NORTH ANDOVER - 2 bedroom Cape. Prime area. Fireplaced living room, fully applianced kitchen, garage. $850 monthly, no utilities. Immediate occupancy. Harvest of Homes Inc. **682-8835.** O31

Apartments for Rent

ANDOVER Beautiful 2-story home, 3 bedrooms and a loft with skylight, brand new kitchen, 1½ baths, all new carpeting and wallpapering, on pretty intown street. $850. No utilities. Call **470-1118.** O31

ANDOVER - LUXURY 2 bedrooms, 1½ baths, living room, dining room, fully applianced kitchen, air conditioning, private balcony, pool and tennis court. Access to Rte. 93, 495 and bus line. Heat included. $800. Lease. No pets **470-0058.** O24TF

ANDOVER - NORTH Large 3 bedroom apartment in 2 family house. $675/mo unheated. Call **470-1542** evenings O31,N7

ANDOVER, [illegible] apt., near public transportation. Available December 1st $420 per month. Call **475-4255** leave message.

BRITISH COLONIAL APTS. Now available Two bedrooms, wall to wall carpeting, air conditioning, garbage disposal, [illegible] apartment open weekdays 8 to 5, Saturdays 9 to 2 noon for information call **685-7467.**

GRANDOVER PARK APTS. Studio - $370, 1 bedroom $485; 2 bedroom $535 to $5[illegible] includes heat, hot water, & cooking gas. Security Deposit and lease required. Elementary School on site. 28, 49[illegible] near 93. Open daily 10-[illegible] Sat 10-2 for more information call **683-3801**

HUNNEMAN & CO. INC. • REALTORS®
Better Homes and Gardens®

JUST LISTED - A home in the country. Antique Colonial and barn on 10 acres in Southern New Hampshire. The perfect getaway with newly remodeled kitchen and lots of potential. **$225,000**

SPECTACULAR VIEWS and an elegant lifestyle in this 9+ room Ranch in North Andover. Meticulously cared for, spacious, with a desirable private master suite. Hardwood floors, built-ins, 2 fireplaces. A special residence. **$289,500**

OPEN HOUSE SUNDAY - NOVEMBER 3 - 2-4
17 Wolcott Street

Intown living in a newly decorated and updated charming older home. Built-ins, beautiful woodwork, 4 bedrooms, 2½ baths. Ready for your family. Just reduced to **$242,500**

CATHEDRAL CEILINGS and custom detail make this brand new 3 bedroom split entry a special home. Walk-out deck off kitchen and 2 car garage all on a [illegible] acre lot. **$165,000**

AN ESTATE-LIKE SETTING for this 6+ room Ranch in the much sought after Bon Secours area. 17x30 living room, newly remodeled kitchen, central air conditioning and security system are just a few of the many amenities this unique property has to offer. **$295,000**

SPECTACULAR WOODS INSIDE and out in this No. Andover contemporary. Serene, natural setting of Japanese gardens outdoors and generous use of mahogany and cedar inside this 10+ room home. Must see to appreciate. **$425,000**

A TERRIFIC STARTER HOME in Andover with reasonable taxes, a nicely landscaped and manageable lot, and, best of all, an in-town location. Three good sized bedrooms, an eat-in kitchen, hardwood floors, and tastefully appointed. A good value in today's real estate market. **$151,900**

GROTON - Our new office in Groton is just 30 minutes away from Andover and offers some superb values. Beautiful land for reasonable prices, condominiums for under **$90,000,** new construction from the **$130's,** and most resale homes in the **$100's.** Drop by - the Nashoba Valley is lovely this time of year. Route 119 off Interstate 495

HUNNEMAN & CO. INC. • REALTORS® **Better Homes and Gardens®**

6 PARK STREET, ANDOVER, MA 01810 475-4477

A. D. REALTY

WHY PAY MORE?

Our Commissions Are As Low As 3½%

***Wanted!* Licensed Real Estate Sales People. For Interview Call Mr. Foley. 682-9898; 687-1777; 794-3400**

ANDOVER

SKI STOWE! – Seasonal Rental: Beautiful Claude Miquelle contemporary 3 bedroom home in Stowe, Vt. Cathedral ceiling fireplaced living room, dining room, modern kitchen, 3 baths, den with sleeper sofa. Convenient location. Magnificent Worcester Range view. responsible family only. January 4 - April 14 occupancy. **$5,000.00** plus utilities. Security deposit required. Evenings: 688-7217

METHUEN - Nearly new 7 room Split, 3 bedrooms, 1½ baths, family room, 2 car garage. Immediate Occupancy.
$895/no utilities.

"WATERFRONT"

Enjoy the spectacular view with privacy. As little as 5% DOWN can move you into this 5 room, 1 bath Ranch with a detached 1 car garage. Boating and fishing...FIRST time offered. Call now and be the first to see. **$95,000**

"WHY WAIT?" Get started right with this family oriented, hard to find, well maintained 7 room, 3 bedroom Ranch. Located in a wonderful neighborhood this home features a NEWLY remodeled kitchen with all new Custom cabinets, butcher block counter tops, new dishwasher, built-in microwave, beamed ceiling, new flooring, all NEW double pane tilt-in windows, family room with built-in bar. Hurry on this one! **$149,900**

SPACIOUS UPBEAT 3 bedroom, 1½ bath Tri Level located in exquisite private family setting. Fresh and sparkling this home features fireplaced formal living room, formal dining room, efficient cabinet packed kitchen, family room which opens off to an exceptional screened-in porch. **$189,900**

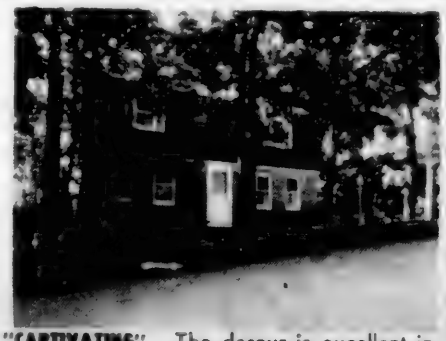

"CAPTIVATING" - The decour is excellent in this well maintained 3 bedroom, 1½ bath, brick front Garrison Colonial. Located on a tree studded lot, this home features a front to rear fireplaced living room opening off to an oversized deck, spacious formal dining room, excellent size cabinet packed eat-in kitchen, oversized front to rear Master bedroom, hardwood flooring throughout. All in a family oriented neighborhood. **$182,900**

PERFECT Neighborhood for family living. Close to shopping, walk to schools. In-town 8 room, 4 bedroom, 1½ bath New England Colonial featuring a gracious entrance foyer, fireplace living room, formal dining room, heated walk-up attic. All rooms are of generous size. **$189,900**

Handsome Hip-Roof Colonial in most desirable area for highway #93 commuters. This 9 room, 4 bedroom, 2.5 bath home features entry foyer, formal living room, formal dining room, bright cabinet packed eat-in kitchen, large fireplaced family room, laundry area and ½ bath off kitchen. Anderson narrow-line double hung windows, oak cabinets slider off kitchen to 12'x14' deck **$269,900**

FINALLY, the location that you've been looking for, coupled with quality construction. Lovely large lot with mature landscaping and perennial gardens. Screened porch and deck; finished recreation room. Open floor plan, so bright and cheery! **$345,000**

Allpoints

The **GURRY** Agency
28 ELM ST., ANDOVER, MA
REAL ESTATE - 475-8500

A REFERRAL SERVICE WITH AFFILIATED INDEPENDENT BROKERS THROUGHOUT AMERICA

EQUAL HOUSING OPPORTUNITY

Apartments for Rent

INTOWN, 7 rooms, wood stove, garage, porch, all appliances, gas and electric included. Close to train and bus. $750.00 per month. **470-0806 or 475-2605.** O31

INTOWN LOCATION. 2 bedroom, with utilities. $750.,, 3 bedroom with utilities. $800. **649-6822.** O31/N7

Upper Tower Hill, 4 rooms, 1st floor apartment. Quiet neighborhood. Central gas heat, parking. References and security required. No pets. $550.00 a month. Tenant pays utilities. Foster & Foster/Lee Dodd Division. 68 Park St., Andover, MA **475-8543.** O31

METHUEN - Riverside Townhouse. Bright, spacious end unit with 2 bedrooms, 1½ baths, w/w carpet. Close to shopping and 1 mile to Rt. 93. Pool and tennis included. No Pets. $650 plus utilities. Norwood Realty, **475-4515.** O31

NORTH ANDOVER - Cozy 2 bedroom apartment. Conveniently located to highways. Parking. Ideal for single or professional couple. $575 without utilities. Harvest of Homes **682-8835.** O31

NO. ANDOVER - near Merrimack College. Modern 2 bedroom condo, 800 sq. ft includes, all ammenities, pool, tennis, A/C, etc. $750. No heat. **884-1320 or 926-9152.** O31

ROOMMATE WANTED, female, non-smoker, to share 2 bedroom, 1½ baths townhouse condo in North Andover with woman in 30's Pool. Heat included. $400/mo. As of December 1st. Call **475-4255** leave message. O31

SPACIOUS 2 bedroom condo reserve parking, pool, wall to wall, A/C. Immediate occupancy $750 /month includes heat and hot water. After 7 P.M., **470-3027.** O31

1 BEDROOM APT. with dining area, living room, kitchen, and attic storage. In very desirable location, convenient to public transportation and shopping center. Swimming pool and tennis courts. $600/mo. includng heat. **1-922-3020.** O31/N7

Condominiums

ANDOVER - 1 Bedroom condo, Executive appeal, located at historical 16 Balmoral Street $625.00 per month heat included. For a private showing call, **475-4011 or 851-9455.** O31

SEEKING Female Roommate for new three level, two bedroom town house condo. Please call Laurie, **682-6901** evenings. O31TF

DICK LAVIN PAINTING
Interior & Exterior
Reasonable Rates
FALL SPECIALS
688-0215

Rooms for Rent

ANDOVER - Room with bath, separate entrance. $150.00 per month plus utilities and heat. **475-5970.** J. B. Doherty Associates Realtors, 9 Bartlett St., Andover. O31

CONGREGATE HOUSING for elderly women in lovely home-like setting on spacious grounds. Nutritious meals provided. Call **685-5505 or 893-0675** for information.

FURNISHED ROOM for Gentleman in Wilmington near Andover line. Call between 5-9 P.M. **658-4793.** TF

ROOM FOR RENT in private home. Private entrance and bath, close to Merrimack College and 93. Call **475-0177** evenings. O24,31

Resort Places for Rent

CAPE COD - Beautifully furnished 3 bedroom home, very close to the ocean and the Village of Dennis. Enjoy the cape's beauty without the traffic. Treat yourself to a get away vacation. $300/week or $150 weekend. Call **475-7485.** O10/31

FLORIDA KEYS - Ocean front Condo - two bedrooms, two baths, pre-season and January available. Call **475-7400.** N21

GLOUCESTER - Two Bedroom, 1½ bath furnished townhouse. Washer/dryer, near 128, shopping and beach. Gorgeous view. Year lease or minimum 3 months. **475-4134.** O24TF

LINCOLN N.H., 1 mile Loon Mt. New 2 bedroom, 2½ bath townhouse. Sleeps 6 with ease. Fireplace with wood, full kitchen with micro, club house with jacuzzi, shuttle to mountain. Available season or monthly. Call after 6 P.M. **475-7437.** O31/N7

NEWBURY, N.H., fully equipped 2 bedroom waterfront cottage, close to ski areas. Sept. 1 - Dec. 1. $300./week; Dec. 1 - Apr. 1. $400./week. Call **470-0042.**

SKI LOON MT., Luxurious town house condominium. 2 indoor pools, sauna, game room, hot tubs, linens provided, sleeps 10. **475-4547** evenings. O31

SKI VERMONT WEEK, month, season. Modern chalet Quechee. Chairlift, indoor pool, racquet ball, clubhouse, snowmaking, ice skating. Sleeps 8 to 10. 2 hour drive. **687-3914** evenings. O17/N7

SUGARLOAF, 2 & 3 bedroom condos for rent. Multiple bath, fireplace, jacuzzi, use of health club, ski to condo. Call Carl **944-0423** (days) **470-1627** eve. O31/F27

WATERVILLE, LOOM, PENNEY, within 15 minutes of 3 bedroom plus loft, 2 bath Condo. Two miles from Route 93. Season $3500 plus utilities, **475-3031.** TF

AIR TIGHT ENERGY SAVERS
REMODELLING
• General Carpentry • Baths
• Lavs • Kitchens • Floors
• Ceilings • Finish Work
• Thermal Sealing
475-5122

NO. ANDOVER

Congenial atmosphere in a fashionable in-town neighborhood. Let us show you the charm and space of this 8 room 2 bath home. Featuring a fireplaced living room, formal dining room, large eat-in kitchen with separate pantry, 4 or 5 nicely proportioned bedrooms, full basement, wrap around porch and at the very affordable price of **$159,900**

Handsome and gracious describe this 9 room open foyer Colonial situated on a beautifully landscaped lot in one of North Andover's prime executive areas. Oversized fireplaced family room is off a fully applianced eat-in kitchen. Formal dining room with French doors, spacious fireplaced room with French doors, spacious fireplaced living room, wet bar in foyer and 5 excellent size bedrooms complete this lovely home. **$295,000**

MOST DESIRABLE EXECUTIVE NEIGHBORHOOD with quality throughout describes this immaculate Tri-level home featuring entertainment size fireplaced living room, gracious dining area opening to a bright and airy screened porch plus extra large eat-in kitchen. 4 generous size bedrooms with full bath off the master. Family room is spacious and sunny with sliders to patio and back yard. Hardwood floors, 6 panel Christian doors and great closet space plus 2 car attached garage add to the value or this exceptional home. all this plus fully landscaped acre lot with mature plantings, fruit trees and privacy. **$219,900**

NORTH ANDOVER - Business Condominium - Exceptional location. Priced below market. 1080 square feet, featuring reception area, separate offices, carpeting, security system. Condo Fee $90.00. **$117,500**

The combination of superior quality and outstanding maintenance make this home a real find. Charming fireplaced licing room, formal dining room, eat-in kitchen, and family room w/fireplace, plus two bedrooms and a full bath on the first floor. Two large bedrooms and a half bath upstairs. Generous storage. The beautifully landscaped corner lot boasts a stone wall and a variety of fruit trees. **$225,000**

Move Into This Beautifully Decorated 8 room, 4 bedroom, 2½ bath Colonial in one of North Andover's most popular executive family neighborhood's. Located on a well landscaped acre lot with mature plantings including fruit trees and grape vines. This home offers an exceptional large Master bedroom with bath, oversized wood cabinet packed eat-in kitchen with sliders off to a brick patio, formal dining room, economical gas heat. Don't miss this one. **$245,000**

"TRAFALGAR ESTATES" Location, Location, Location across from Merrimack College close to Rte. 495 and 93. This 8 room, 4 bedroom home features formal dining room, extra large cabinet-packed eat-in kitchen, fireplaced family room, 2½ baths, attached two-car garage, all with Town Water, Sewer and gas Heat. Hurry on this one. **$249,900**

CUSTOM DESIGNED LUXURY HOMES are under construction. Located in one of North Andover's most prestigious in-town locations. Priced at $325,000. and up. These exciting New designs display a floor plan expressing a Masterpiece of planning. Coose to the center of town and all major highways with Town water and sewer, these homes are built for the most discerning, demanding and distinctive of tastes. Your dream house awaits. Call us today.

BROOKS SCHOOL — A bit of nature surrounds this unique 10 room Antique Colonial with a Great Pond Road address. Home features fireplaced living room, formal dining room 4 or 6 bedrooms, family room or den. Plenty of space for that large family. Possible subdivide the 3.76 acres for building lot. **$495,000**

The **GURRY** Agency
28 ELM ST., ANDOVER, MA
REAL ESTATE 475-8500

Allpoints — THE PRIME SOURCE — THE MOVING FORCE IN RELOCATION

A REFERRAL SERVICE WITH AFFILIATED INDEPENDENT BROKERS THROUGHOUT AMERICA

EQUAL HOUSING OPPORTUNITY

CLASSIFIED • REAL ESTATE

VICTOR
THE VICTOR COMPANY, INC. REALTORS

Outstanding Homes!

WALK TO TOWN AND SCHOOLS from this appealing ranch on really pretty well landscaped lot! Charming fireplaced living room, terrific large kitchen with loads of cabinets, breakfast bar and most generous dining area, open to large family room with woodburning stove - 3 bedrooms, garage. So very hard to find on todays market! **$158,900**

HANDSOME BRICK FRONT RANCH in perfect family neighborhood, walking distance to town. Bright living room with huge bow window, good size formal dining area, plus eat-in kitchen - 3 bedrooms, including king-size master, big paneled family room with fireplace and glass sliders to yard - oversized 2 car garage, excellent storage and closet space, alarm system. A fine choice! **$192,500**

IMMACULATE NEW YORK CONTEMPORARY in great family neighborhood, featuring cathedral ceiling living room, generous formal dining room, big family room with cathedral ceiling and fireplace, fantastic eat-in kitchen and convenient first floor laundry - huge front to back master, plus 3 other good size bedrooms. Gorgeous in-ground pool and lovely, professionally landscaped lot. Choice! **$269,900**

IN BEAUTIFUL PRIVATE SETTING! Stunning saltbox colonial that offers 8 handsomely arranged rooms in much sought after neighborhood - formal living room, appealing dining room with sliders to screened porch, eat-in kitchen with loads of cabinets, fireplaced family room with sliders to large deck - 4 very nice size bedrooms, attached 2 car garage. Just the house you are going to love! **$269,900**

ON AN EXQUISITE 6 ACRE LOT in the beautiful Porter road area of Boxford. Dramatic 8 room cedar sided contemporary with long casement windows and sparkling hardwood floors to be installed throughout. Exciting floor plan offers over 2,500 square feet of open, modern living space and including fireplaced family room off kitchen, as well as; spectacular cathedral ceiling master suite. Buy now and add your own finishing touches! **$299,000**

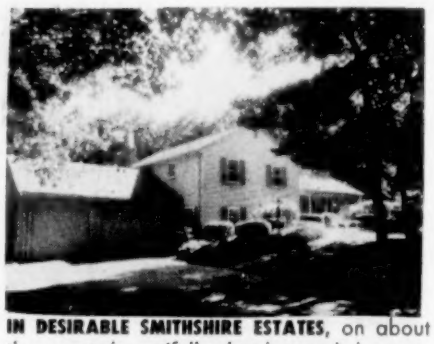

IN DESIRABLE SMITHSHIRE ESTATES, on about the most beautifully landscaped lot you could ask for! Custom built multi-level that boasts 9 spacious rooms, formal fireplaced living room, hostess size dining room, family kitchen with cherry cabinets - 4 or 5 bedrooms, including unique master with sliders to private balcony, fireplaced family room with double sliders to terraced yard. **$339,000**

LOOKING FOR SOMETHING TRULY DIFFERENT? See this spectacular, barely lived in farmhouse colonial in beautiful new subdivision! Handsomely sited, well back from the road, this home offers 9 distinctive rooms, including 24' x 25' family room with wet bar and floor to ceiling fieldstone fireplace, kitchen with cooking island - 4 bedrooms, including master with whirlpool tub. A real gem! **$369,900**

OVERLOOKING POND on private small circle that is part of a larger fine neighborhood - still under construction with time for you to add your own personality, this 10 room home offers fireplaced living room, formal dining room, study, cathedral ceiling fireplaced family room, huge party room - 4 bedrooms, 2½ baths, including master with whirlpool tub. This one is a real nice one! **$399,000**

MEMBER HOMES FOR LIVING Network NATIONAL MULTI LIST SERVICE

EQUAL HOUSING OPPORTUNITY

Call 475-2201
OPEN SUNDAYS

166 NORTH MAIN STREET
ANDOVER, MA 01810

VICTOR
THE VICTOR COMPANY, INC. REALTORS

Office Space for Rent

Andover Center Retail stores or executive office space now available. New construction. **475-8732.**

Near Andover Center, Professional building, flexible office space. Call **470-3940.** O31

NO. ANDOVER - General office space, 225 sq. ft. to 6384 sq. ft. Convenient to routes 495, 114 & 125. Call B. Wiswall, C. W. Whittier R.E. **685-8535.** O31

Commercial/Retail

ANDOVER CENTER - Retail and Office Space available. Call **475-9100.**

ANDOVER - OFFICE/RETAIL Space. Clean, bright, carpeted. 475, 804 or 1279 sq. ft. inexpensive. **475-8884.**

Real Estate Wanted

HOUSE LOT WANTED - in Greater Lawrence area. Call Dave or Debbie Reitano, **687-7337 or 688-3944.**

Automobiles for Sale

EUROPEAN LUXURY CAR Imports. (BMW, Mercedes Benz, Porsche, Jaguar, Ferrari). Direct from Europe, converted to U.S. standards. New and used. Best deal. **682-4778.** O31/N21

HONDA ACCORD, 1982, stereo cassette, Chapman, 4 door, cruise control, P/S, 5 speed. Superb condition. $5,200. or best offer. **470-3500.** O31

MUST SELL 1981 2-door Caddy. Good condition, best reasonable offer. After 5 p.m. **686-3625.**-O31

1982 TOYOTA CELICA GT, Coupe, 2 tone silver and black, 5 speed, excellent condition, A/C, stereo with 5 speakers, tilt wheel, full Chapman, rust proofing, 40K miles, $7,500. **657-3763** days.

1981 CHEVY CITATION, hatchback. Mint condition, 1 owner, standard shift, P/S, P/B, radials. A buy. $2500.00. **475-0485.** O31

1978 BUICK Century Wagon V-6, excellent condition, 70,000 miles, AM/FM, P/S, P/B, new tires. $2500. Call **686-7080.** O31,N7

1978 FIREBIRD V6, standard, new clutch and shocks, P/S, alarm, AM/FM, positraction, rear defogger, clean, runs well. 1 owner. Asking $2200. **470-3570.** O31

1978 SAAB EMS, excellent condition. Sunroof, A/C, AM/FM. Call **475-6872.** O31

1976 PINTO. 68,000 miles. Automatic, AM/FM radio, new tires, brakes carburator. Good condition. $800.00. **475-1717.** O31

FOUR SEASONS LAWN EQUIPMENT
FULL REPAIR SERVICE
all makes Lawnmowers
Chainsaws, Tractors, Snowblowers
Weed Trimmers, Leafblowers, etc.
LAWNBOY SALE
$20—$100 Mowers, Trimmers
LEAF BLOWERS
EVENING PICKUP & DELIVERY CALL 475-6697
Ralph Buschman

We open doors...to tomorrow

Welcome Home

DeWolfe/Emerson, Realtors

76 Main Street, Andover
tel. 475-8600

NORTH ANDOVER

$164,900

Cozy family cape in excellent location. This home offers 5 bedrooms, 1½ baths, and family room. Many extras to stay.

NORTH ANDOVER

$100,000

LAND - ¾ Acre lot in desirable residential location near Olde Center. Partially wooded, level and irregular, this lot offers great possibilities for development.

Do you want to know what your home is worth in today's complex and fast-paced market? We will prepare a current market analysis for you—confidentially and without obligation.

We can provide the benefits of our many professional services including:

- Mortgage Financing or Refinancing
- Personalized Marketing Plan
- Client Service Guarantee
- Equity Advance or Release
- Relocation information on any area in the country

(TEAR OFF CARD HERE)

Yes, I would like a **FREE** Market Analysis of my home!

YOUR NAME _____
ADDRESS _____
TOWN/CITY _____
TELEPHONE _____
Best time to call _____ am/pm

Or call:

SALES ASSOCIATE _____
OFFICE _____
TELEPHONE _____

OUR OFFICES

Andover 475-8600 • Billerica 667-4171
Chelmsford 256-9981 • Concord 369-3881 • Dracut 957-5244
Framingham 879-8215 • Hopkinton 435-3818 • Lowell 454-7828
Medfield 359-7376 • Milton 696-9075 • Natick 655-0680
North Chelmsford 251-4569 • Norwood 769-6665
Sudbury 443-9933 • Tewksbury 851-3731 • Wellesley 235-4620
Westford 692-2121 • DeWolfe Commercial 256-7037
Relocation Counseling Centers 461-0610 & 256-5921

MLS

Network 50
National Referral Service

EQUAL HOUSING OPPORTUNITY

West Andover Bank Plan Before Board Of Appeals

Representatives from the Andover Savings Bank, 61 Main Street, will be appearing before the Zoning Board of Appeals on Thursday, Nov. 7 for a variance from the requirements of the Zoning By-law to permit the construction of a branch bank facility, on a site located at 159 River Road.

Andover Savings Bank representatives are requesting the variance to permit the construction of the facility which would not meet minimum setback requirements and which would be within 300 feet of an existing residence.

Atty. John P. Cronin will be representing Randolph Nursing Home, 102 Burnham Road, in seeking a special permit to permit the installation of a wheel chair lift for access to the front entrance and the construction of a one story dining-activity room for the use of the nursing home residents.

Representatives from Macmiff Realty Trust, 213 Broadway, Methuen, will be requesting a variance from the requirements of the Zoning By-Law to allow the construction of a single family dwelling on a lot which does not meet minimun dimensional requirements.

Other hearings will include petitions by: James E. Manning and Priscilla J. Manning, 72 Maple Avenue, for a special permit to permit the conversion of a one-family dwelling into a two-family dwelling; Stephen and Jean Piercy, 31 Pine St,, will seek a variance from the requirements of the Zoning By-law to allow the continued existance of the garage which, after addition of a proposed deck, will not meet minimum side yard setback requirements.

Also: Giapiero Pecelli and Myra Jean Prelle, 77 Bailey Road, as a party aggrieved for review of a decision made by the Building Inspector in refusing to issue a building permit on the basis that the premises is in violation of the Zoning By-Law; Gwen B. Hedrick, 185 Lowell St,, for a special permit under the Zoning By-Law, to allow a day care center.

Public hearings of the Zoning Board of Appeals will be held in the School Committee Conference Room, School Office Building, second floor, Whittier Street entrance, on Thursday, Nov. 7 at 7:30.

School

(Continued from Page One)

breaking down at once and then having to allocate the entire budget to replacing equipment. What is the life expectancy of classroom furniture, for instance."

Requesting staff members to supply the committee with specific needs regarding replacement and additional equipment, was suggested by Robb.

A look at the talented and gifted program and how much money should be expended on the program was proposed by Neal.

Proposals for the School Committee budget will be due in December, to be included in the budget. Further discussions and exact funding proposals will be discussed in upcoming meetings of the School Committee.

BOBCAT FRONT END LOADERS
FOR RENT — $100 DAILY
(For The Homeowner)
O'CONNOR EQUIPMENT CORP.
300 Canal Street
Lawrence, Mass.
686-7365

BACK PAGE ADVERTISING NOW AVAILABLE
Ad Size
2 7/16" x 2" (limit)
$35.00 net per week on a 52 week contract
Call 475-1943
The Andover Townsman

We know your type
We have 47 typestyles for your next printing job.
Eagle-Tribune Printing
100 Turnpike Street, North Andover, MA
685-3100

ANDOVER WALK-IN MEDICAL CENTER AT DOCTORS' PARK
Open 7 days a week from 7 a.m. to 9 p.m.
NO APPOINTMENTS NECESSARY
138 Haverhill Street, Andover, MA 01810
(617) 475-1051

NEW 1985 VOLVO
740 TURBOS
SAVE $3000
Limited Supply
JAFFARIAN'S
VOLVO — TOYOTA
312 River St., Haverhill
686-0941 372-8551

READING LUMBER CO.
LUMBER-HARDWARE
CALL US FOR FREE LOCAL DELIVERY
True Value
• HARDWOOD LUMBER • DOORS
• INTERIOR FINISH • WINDOWS
• PAINT • PLUMBING
110 Main St., No. Reading
HOURS: Mon. thru Fri. 8 AM-6 PM; Sat. 8 AM-5 PM
664-5757

Painting Improvements
Wm. LAWRIE
Interior & Exterior
PAINTING
WALLPAPERING
Call: 475-0924

BACK TRACK "We Do It Right"
RESTAURANT & LOUNGE
Proudly serving the finest prime Rib, Steaks and Seafood around
Featuring
FISHERMAN'S PLATTER — Featuring tender Fried Clams, Succulent Scallops, Plus Shrimp & Haddock. All too big for almost any appetite
BACK TRACK RIB — Served for the hearty appetite
ALSO IN OUR REMODELED LOUNGE
THE SOUND OF
'D.J. DICK DEAN'
THURSDAY • FRIDAY • SATURDAY 9-1
Sun. Wed. 11-9; Thurs., Fri., Sat. 11-10 • Plenty of Free Parking • Function Room Available
29 N. BROADWAY (Rte. 28) SALEM, N.H. 893-4949